

THE NIGHT MINISTRY



ANNUAL REPORT



FY 2016



4711 N RAVENSWOOD AVE CHICAGO, IL 60640
PHONE: 773-784-9000 | FAX: 773-784-5865
INFO@THENIGHTMINISTRY.ORG

THENIGHTMINISTRY.ORG

DEAR FRIENDS,

As a valued partner in our mission, we are honored to share The Night Ministry's Fiscal Year 2016 Annual Report with you.

FY16 was a milestone year for The Night Ministry. The year witnessed the start of our celebrations to mark our 40th anniversary, which included many opportunities to reflect on our history and accomplishments. The Night Ministry has grown from a one-person operation touching hundreds of lives, to a diverse and impactful organization serving thousands of youth and adults each year. The Night Ministry's staff and volunteers maintain the same unwavering commitment to serving Chicagoans most in need, as did the congregations who founded us in 1976.

As we look back on 40 years of service and look forward to a future of even greater impact for the homeless and poor of Chicago, we know that we could not do this work without our caring friends and supporters, like you. Thank you! Your generosity with your time and resources has enabled us to meet critical needs such as shelter, medical care, food, and case management. You helped us journey with youth and adults in crisis to a place of renewed hope and stability.

Despite the state budget crisis that affected many social service agencies in our community, The Night Ministry and our programs continued to serve more than 5,000 of Chicago's homeless, poor and most vulnerable residents. Visitors to our Health Outreach Bus received medical care, learned their HIV status, found a listening ear, and were nourished by hot meals and compassionate relationships. Youth in our housing programs graduated from high school, went on to college, obtained meaningful employment, transitioned into stable housing, and much more!

With your help, this year alone The Night Ministry provided 635 homeless youth and 32 of their infants and toddlers with housing and outreach services; we made 50,308 outreach contacts with 4,450 youth and adults seeking health care services; we provided 575 free Rapid HIV tests; our volunteers logged over 34,000 hours and served 80,400 meals at our programs; our Associate Board has acted as ambassadors of our mission among young professionals; and our Board of Directors has helped The Night Ministry plan strategically for the future.

The Night Ministry continues to build on its four decades of rich history and mission-driven service to the Chicago community. We are proud and honored to count you as a partner in that mission. We look forward to continuing to work with you as The Night Ministry enters its next decade of service.

Ever grateful,



Paul W. Hamann
President & CEO



Robert A. Carson
2016 Board Chair

FINANCIALS

REVENUE

Grants & Contracts	
Government	1,565,646
Private Foundations	2,633,171
Corporations & Congregations	440,128
Total Grants & Contracts	4,638,946
Individuals	1,103,974
Bequests	113,935
Special Events	322,479
Other (Including Interest)	18,275
TOTAL OPERATING REVENUE	\$6,197,609

EXPENSES BY FUNCTIONAL AREA

Outreach & Health Ministry	
HIV Prevention & Testing	654,361
Medical Services	147,859
Bus Outreach Services	127,612
Total for Outreach & Health Ministry	\$929,832
Youth Services	
Open Door Shelter - West Town	
Transitional Living Program (8 beds, 2-years)	531,084
Interim Youth Shelter (16 beds, 120-days)	1,158,462
After Care	86,110
Total for Open Door Shelter - West Town	1,775,656
Youth Outreach	375,315
Open Door Shelter - Lakeview: RAPP Program	908,536
Overnight Shelter-The Crib	679,509
Total for Youth Services	3,739,016
Performance Measurement	269,343
Volunteering & Congregational Relations	275,582
Development & External Relations	312,484
Organizational Administration	\$738,797
TOTAL OPERATING EXPENSES BY FUNCTIONAL AREA	\$6,265,054

OPERATING SURPLUS (DEFICIT) *	(\$67,445)
DEPRECIATION	\$253,663
TOTAL SURPLUS	(\$321,108)

*Based on the 2016 audited financial statements.

SOURCES OF INCOME:

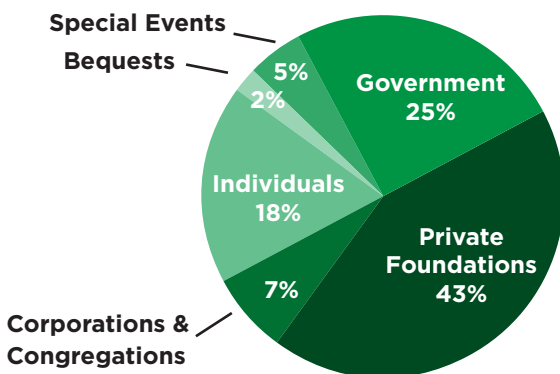

USE OF FUNDS:

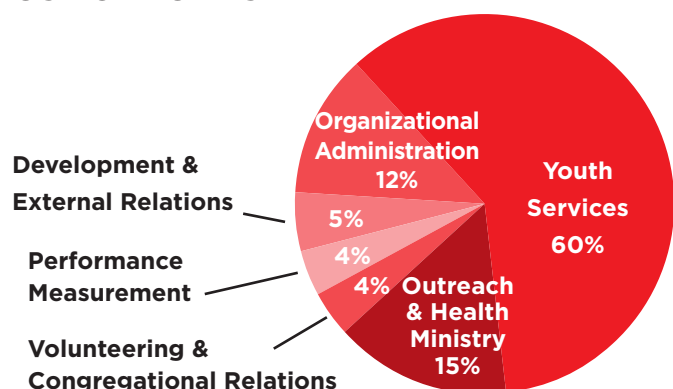



452 youth

+32 of their children provided with safe and stable housing



50,308

contacts made at the Health Outreach Bus

4,450

individuals served at the Bus



80%

of surveyed Bus guests considered relationships they made at the Bus to be meaningful

BOARD OF DIRECTORS (FY16 July 1, 2015 - June 30, 2016)

Robert A. Carson, <i>Chair</i>	Leo Kim
Brian D. Fergemann, <i>Vice Chair</i>	Terrence McMahon
Kiantae A. Bowles, <i>Secretary</i>	Don Mizerk
Jim King, <i>Treasurer</i>	Max Nutkowitz
Gordon Addington	Keisha Parker
Barbara Baran	Alicia Pond
David Berger	Ellen Romberg
Rev. Shawna Bowman	Allan J. Ruter
Arielle Deane	Sharbel Shamoon
William A. Goldstein	Sean Taylor
Torrence Hinton	Dennis W. Thorn
Ike Hong	Mark Warren
Suzanne Hoyes	Mike Resman, <i>Kellogg Board Fellow</i>

DIRECTORS EMERITI

Rev. Thomas Behrens,
Founding President & Former CEO

Chester A. Gougis

Robert H. Jordan, Jr.

Richard Pigott

Carl Warschausky

EXECUTIVE TEAM

Paul W. Hamann, *President & CEO*

Barbara Bolsen, *Vice President
of Strategic Partnerships*

Melissa Maguire, *Vice President
of Mission Fulfillment*

Christy Prassas, *Vice President
of Development & External Relations*

Erin Ryan, *Vice President of Operations*

CONTRIBUTIONS

The Night Ministry would like to acknowledge all individuals, foundations, corporations, congregations, Associate Board (AB) Members, and especially Board Members who tirelessly advocate in the community and secure gifts on our behalf. Please note that the below list includes only those gifts made personally by a specific individual between July 1, 2015 and June 30, 2016. If we have inadvertently omitted or misspelled your name, please help us correct our records by calling the development office at 773-784-9000 ext. 6006.

BEACONS OF HOPE (MONTHLY/RECURRING DONORS)

Anonymous (19)	Henrietta Dombrovskaya	William J. Lauck	Lauren San Juan
Jessica Agin	Lexie & Louis Doré	Roseann M. Mark	Chris Santiago
Barbara & Kenneth Alexander	Carolyn Doughty	Daniel McKeegan	Leanne Sardiga
Susan Allen	Keira Dubowsky	Lynda Williams McSwine	Michelle Schneider
Lee & Donna Asher	Megan Flood	Elizabeth Miller	Melissa Schulte
Nathan Badera	Sarah E. Generes	Karen Mirante	Richard J. Shaftic
William Bekker	Laurie & Brian Gingric	Kristen Mongoven	Leslie A. Simmer
Dan & Louise Bockelmann	Robert & Sophie Gordon	Annie & Scott Mygind	Loren Y. Simmons
Michael R. Brewster	Robyn & Tijuana Gray	Joseph Negri	Jeanne Schwenk Steen
Laura & Kenneth Brichetto	Kenneth Green & Holly Wathan	Richard Nordstrom	Louise Sterett
Susan Alice Brown	Louise Hacker	Frances M. O'Hern	Lara Suvada
Megan Brunner	Paul W. Hamann	Christopher Pena	Margaret Swanson
Patrick V. Buckley	Christi Harris	Richard S. Penner	Mr. & Mrs. Andrew Tinich
Donna L. Callahan & Martin J. Fitzgerald	Dorothy J. Hoffner	Jane Sisco Perkins & Jim Perkins	Nancy T. Trimble
Mattheis Carley	Rebecca & Matthew Johnson	Tedd Peso	Roxy Trudeau
Serena A. Carroll	Francis & Catherine Kaihatsu	Sallie H. Pickens	Kathleen Vito
John & Charleen Cepek	William Karnoscak	Bernadine & Edward Pillar	Rebecca J. Watson
Amy & Samuel Crider	Courtney Kenney	Maureen Reilly	Mary P. Bacik White
Catherine Crino	David Kerastas	Mary Louise Carter Rhodes	Linda Wolf
Karen K. Del Prete	Ann E. Kerbs	Caroline A. Roberts	Sandra Wronski
Teresa Dismukes	James & Patricia Kowalkowski	Dayle Roberts	John F. Zissis
Marisa & Robert Doherty	Ruth Kozlowski	Erin B. Ryan & Ryan Spangler	
Michael & Diane Dolesh	Tim Kubiak	Christina Salesberry	
	Krista M. Kutz & Craig Scanlon		

FOUNDATIONS, GOVERNMENT, CORPORATIONS, OTHER ORGANIZATIONS

Luminaries \$25,000+

Anonymous (2)
 AIDS Foundation of Chicago
 Chicago Dept. of Family and Support Services
 Chicago Dept. of Public Health
 ComEd
 Crown Family Philanthropies
 Empower to Succeed Foundation
 Julius Frankel Foundation
 Lloyd A. Fry Foundation
 Michael Reese Health Trust
 Northern Trust
 Polk Bros. Foundation
 The Baxter International Foundation
 The Chicago Community Foundation/
 Clinton E. Frank Fund
 The Chicago Community Trust/Basic Human Needs Fund
 The Dancing Skies Foundation
 The Grainger Foundation
 The Hermitage Foundation
 The Potter's Clay Foundation
 U.S. Dept. of Health & Human Services
 U.S. Dept. of Housing & Urban Development

Constellations \$10,000-\$24,999

Anonymous
 A.G. Cox Charity Trust
 Altria Companies Employee Community Fund
 Associate Board of The Night Ministry
 BMO Harris Bank
 Bowman C. Lingle Trust/BMO Private Bank
 Chicago Teachers Union Foundation
 Daniel F. and Ada L. Rice Foundation
 Dr. Scholl Foundation
 Edmond & Alice Opler Foundation
 Gil & Marlene Bowen Christian Outreach Fund
 Grant Healthcare Foundation
 Helen Brach Foundation
 Henrietta Lange Burk Fund of Bank of America, N.A., Trustee
 Illinois Dept. of Human Services
 International Language Services, Inc.
 Joseph & Bessie Feinberg Foundation
 Mr. and Mrs. Michael Keiser Donor Advised Fund
 Peoples Gas
 Prince Charitable Trusts
 Pritzker Foundation
 Ravenswood Health Care Foundation
 Sage Foundation
 Susan Crown Exchange, Inc. (SCE)

The Andrew & Alice Fischer Charitable Trust
 The Bank of America Charitable Foundation, Inc.
 The Blowitz-Ridgeway Foundation
 The Eleanor Network at Chicago Foundation for Women
 The Fama Family Charitable Fund
 The John R. Hously Foundation
 The Negaunee Foundation
 The Owens Foundation
 Vistex, Inc.

City Lights \$5,000-\$9,999

Anonymous
 Alfredo & Ada Capitanini Foundation
 Benjamin B. Green-Field Foundation
 Butler Family Foundation
 Carl R. Hendrickson Family Foundation
 Emergency Food and Shelter National Board Program
 Fifth Third Bank Chicago
 Fred J. Brunner Foundation
 George M. Eisenberg Foundation for Charities
 Harry S. Black & Allon Fuller Fund
 Hoellen Family Foundation
 Irving Harris Foundation
 Patrick and Anna M. Cudahy Fund
 Quarles & Brady LLP

Siragusa Family Foundation
 Spacca Napoli Pizzeria
 The Chatlos Foundation, Inc.
 The Elsadon Family Charitable Fund
 The Hickey Family Foundation
 The M.J. O'Brien Family Foundation
 The Neo-Futurists
 The North Shore Exchange
 The Pierce Family Charitable Foundation
 The Thomas Family Foundation
 The William R. Johnson Family Foundation
 W. Clement & Jessie V. Stone Foundation
 Wells Fargo
 William Blair & Company, LLC
 Winston & Strawn LLP

Guiding Lights \$1,000-\$4,999

Adams Street Partners, LLC
 American Society of Travel Agents
 Amstreet Team, Inc.
 Andersonville Chamber of Commerce
 Arch W. Shaw Foundation
 Blue Cross & Blue Shield of Illinois
 Blum-Kovler Foundation
 Brewer Family Foundation
 C. Louis Meyer Family Foundation
 CBOE
 Charles River Associates
 Charles Schwab Foundation
 Chicago MicroTek
 Cigna-HealthSpring, Inc.
 Cole Family Charitable Fund
 ComEd, An Exelon Company
 DaVita Dialysis
 Deluxe Corporation Foundation
 DePaul University - School for New Learning
 Edward & Rose Donnell Foundation
 Elick & Charlotte Lindon Foundation
 Francis Beidler Foundation
 Frawley Family Foundation
 Harry F. Chaddick & Elaine Chaddick Foundation, Inc
 Herman & Katherine Peters Foundation, Corp.
 Hitachi High Technologies America
 Husch Blackwell LLP

InVox NFP
 Ira Kaufman Family Foundation/Stephen & Lori Kaufman
 Jack Ringer Family Foundation
 Jacob Best Foundation
 James & Caroline Monroe Buggie Fund/Chicago Community Trust
 James Kramer Family Charitable Fund
 Jocarno Fund
 JPMorgan Chase
 Lakeshore Foundation, Inc.
 MAXIMUS Foundation
 MB Financial Bank, N.A.
 My Body Complex
 Netrix, LLC
 Northwestern University
 Philip M. Friedmann Family Charitable Trust
 Pugh, Jones & Johnson, P.C.
 Rachel B. Williams Foundation
 RBC Wealth Management
 Red Bird Hollow Foundation
 Resource Partners Chicago, Inc.
 S. Downey Fund/Donor Advised Fund at The Chicago Community Foundation
 Sargent Family Foundation
 Sheldon L & Pearl R Leibowitz Foundation
 Sulzer Family Foundation
 The Benevity Community Impact Fund
 The Bishop Family Fund/Renaissance Charitable Foundation, Inc.
 The Dewan Foundation
 The Donnelley Foundation
 The John D. & Catherine T. MacArthur Foundation
 The Joyce Foundation
 The Lions Club of Long Grove, Inc.
 The Maurice Foundation
 The Ned Johnston Family
 The PrivateBank
 The Sondheimer Family Charitable Foundation
 The Speiser Family Foundation
 Thrivent Financial
 Troost Cemeteries Inc.
 United Automobile Workers of America - Local No. 551

United Way of Metropolitan Chicago
 Walter and Caroline Sueske Charitable Trust
 Washingtonian Health Care Foundation
 William and Wilma Dooley Foundation

Streetlights \$500-\$999

Anonymous
 Allegreza, Inc.
 Bross Family Foundation
 Illinois Road & Transportation Builders Association
 Kardos Family Foundation
 Kohl's
 Munster Junior Woman's Club
 Rise N Roll Bakery, LLC
 Ross Stores, Inc.
 Roundy's Foundation, Inc.
 Sauganash Woman's Club Foundation
 Tony DeRosa Foundation
 William Harris Investors, Inc.

Lanterns \$250-\$499

AGM Aquisitions Corp.
 AmazonSmile Foundation
 Draper and Kramer, Inc.
 Jameson Sotheby's International Realty
 Johnson & Bell, Ltd.
 Ladies of the Chicago Northshore Elks
 Leonard Family Charitable Foundation
 Illinois Association of Free & Charitable Clinics
 Meeting Planners International - Chicago Chapter
 Orbit Media Studios, Inc.
 Perkins Coie
 Proud to Run
 Raiders Social Athletic Club
 Representative McKeon/Illinois General Assembly, 13th District
 Shepard/O'Mara Family Fund/Renaissance Charitable Foundation, Inc.
 The Gelber Foundation
 UAW-Ford
 United States Bankruptcy Court
 Windy City Cafe
 Xylem Inc.

MATCHING GIFTS

Allstate
 ArcelorMittal
 Arch Capital Services, Inc.
 Bank of the West
 Blue Cross & Blue Shield of Illinois
 BP Foundation, Inc.
 Centennial Securities Company
 Charles Schwab Foundation
 ComEd, An Exelon Company
 Denbury Onshore LLC
 eBay Inc.
 Evanston Meeting of Friends

Follett Corporation
 Goldman Sachs & Co.
 Google
 W. W. Grainger
 Henry Crown & Company
 Hewlett-Packard Company
 Illinois Tool Works Foundation
 Irving Harris Foundation
 JustGive.org
 Liberty Mutual Insurance
 Microsoft Corporation
 Midland National Life Insurance Co.

Morgan Stanley Annual Appeal Campaign
 Motorola Solutions Foundation
 Northern Trust
 Nueveen Investments
 Peoples Gas Light &Coke Co.
 Pepsico Foundation
 Pfizer Foundation
 Praxair
 Razorfish
 Salesforce.com Foundation
 Spacca Napoli Pizzeria
 Synchrony Financial

The Bank of America Foundation
 The Baxter International Foundation
 The Chicago Community Foundation
 The Gelber Foundation
 The John D. & Catherine T. MacArthur Foundation
 The Joyce Foundation
 UBS
 U.S. Bank Foundation
 William Harris Investors, Inc.
 Wonderful Giving

CONGREGATIONS

Luminaries \$25,000+

Edison Park Community Church UCC, Chicago
St. John's Lutheran Church, Lincolnwood

Constellations \$10,000-\$24,999

Kenilworth Union Church
Park View Lutheran Church, Chicago

City Lights \$5,000-\$9,999

First Congregational UCC, Downers Grove
Glencoe Union Church
Morton Grove Community Church
Union Church of Hinsdale
Woman's Society of Winnetka Congregational Church
Women's Association of Glenview Community Church

Guiding Lights \$1,000-\$4,999

Bethel Bible Church, Carol Stream
Community Presbyterian Church of Clarendon Hills
Congregational United Church of Christ
of Arlington Heights
Episcopal Church Women of the Diocese of Chicago
Evanston Meeting of Friends
First Congregational Church, Naperville
First Congregational Church of La Grange
First Congregational Church of Western Springs
First Congregational Church of Wilmette
Fourth Presbyterian Church, Chicago
First Presbyterian Church of Lake Forest
First Presbyterian Church of Wilmette
Glenview Community Church
Good Shepherd Lutheran Church, Palos Heights
Grace Lutheran Church & School, River Forest
Highland Park Presbyterian Church
Holy Trinity Lutheran Church, Chicago
Illinois Conference of the United Church of Christ
Messiah Lutheran Church, Park Ridge
Northern Illinois Conference of the United
Methodist Church
Northminster Presbyterian Church, Evanston
Our Lady of Perpetual Help, Glenview
Our Saviour's Lutheran Church, Arlington Heights
Pilgrim Congregational Church, Oak Park
Presbyterian Women of the Park Ridge
Presbyterian Church
Redeemer Lutheran Church, Hinsdale
Resurrection Lutheran Church, Chicago
Sauganash Community Church, Chicago
Southminster Presbyterian Church, Arlington Heights
St. Pauls United Church of Christ, Chicago
The Association of Presbyterian Church Educators, Inc.

Unity in Chicago
Urban Voice Community Church, Chicago
Woman's Society of First Congregational Church
of Western Springs
Yorkfield Presbyterian Church, Elmhurst

Streetlights \$500-\$999

Bridgeway Sunday Worship Service, Bensenville
Community Church of Barrington
Congregational Church of Park Manor, Chicago
Ebenezer Lutheran Church, Chicago
Edgebrook Community Church, Chicago
Faith United Protestant Church, Park Forest
First Presbyterian Church of La Grange
First United Methodist Church, Evanston
Friendly Circle of St. John UCC, Arlington Heights
Friendship Presbyterian Church, Chicago
Park Ridge Community Church
Pilgrim Lutheran Church and School, Chicago
St. Augustine's Episcopal Church, Wilmette
St. Gregory's Episcopal Church, Deerfield
St. James Presbyterian Church, Chicago
St. Luke Presbyterian Church, Downers Grove
St. Paul United Church of Christ, Barrington
St. Peter's United Church of Christ, Skokie
Trinity United Methodist Church, Mount Prospect
United Church of Hyde Park, Chicago
Women of the Evangelical Church of America, Chicago

Lanterns \$250-\$499

Barrington United Methodist Women/Barrington United
Methodist Church
Bethel United Church of Christ, Elmhurst
Cenacle Sisters
Christ Church United Church of Christ, Des Plaines
Church of the Three Crosses, Chicago
Community Protestant Church UCC, Mundelein
First Congregational Church UCC, Des Plaines
Mary Seat of Wisdom Parish, Park Ridge
North Shore Baptist Church, Chicago
Presbyterian Church of Western Springs
Presbyterian Women-First Presbyterian Church
of Deerfield
Presbytery of Chicago
Sinsinawa Dominicans
St. Peter Community Church, Northfield
St. Philip Lutheran Church, Chicago
Wellington Avenue United Church of Christ, Chicago

IN HONOR OF:

Gordon Addington

Jan & Mike Ban
Amy & Anthony Volpe

Gordon & Paula Addington

Bertha DePriest
Rose Marie Dubiel
John & Nancy Furr
Marcia & Dave Hirsch
Jonnie & Barlow Nelson

Audrey Alberts

Mr. & Mrs. James S. Hogan

All Staff & Volunteers

JoAnn M. Rapp

Miriam Andersen

Barbara M. Mueller

Ben Applegate

Patricia Bartoshesky

Bennett Applegate Jr.

Ben & Sheila Applegate

Jane & Jary Archer

Erin Archer

Theodore Asner

Barbara Asner

Sunny Axelbaum

Susie L. Steinberg

Rubin Azar

Kathryn Tierno

Parviz Azemun

Nora Feely

Julie Ballard

Kathleen McCann

Paul Baltrusaitis

Mirielle Barker

Mike Baran

Patricia Fry

Ally Baron

W. S. Rhodes

Jennifer Bauer

Paul Draper

Tom Behrens

Susan & William Bennett
Patricia A. Broughton
Elizabeth L. Raiman

Tom & Siria Behrens

Anne-Marie Douglas

Michelle Benner

Elizabeth Nesi Sierra

Sara Benson & Don DeBat

Herbert Gould

David Berger

Aliza & Steve Baron
Randi Sue Berger
Gerald Borden
Keith & Kenny Hayes
Stephen R. Miller
Andres Oliveros
Debra Pogrud Stark
& Jessica M. Choplin
Lisa Raatz
Katie & Matt Rich
Erin Sandhir
Shawna & David Schwalb
Jonathan Strauss

David & Nicole Berger

Rosalyn & Barry Morgen

Gail Bernoff

Mary Gander & Gerry Kulinski

Mary Thelme Black

John W. Thompson, Jr.

Cindy & Stephan Blandin

John & Marie Myszka

Vernon & Mary Blessing

Marion M. Evans

Beth & Chuck Boehr

Anne & Mead Montgomery

Michael Boisvert

Gabriel Boisvert
Joseph M. Boisvert
Maria Otero-Boisvert

Jill Bollero

Carie Bourg
Heather M. Grove
Eunice Munoz
Meg Rhem

Barbara Bolsen

William & Beverly Bolsen
Elaine C. Clemens
Mary O'Connell
Martha & Denis Pierce
A. Robert & Barbara Taylor
Avena Ward & Thomas Corbett

Shawna Bowman

Andrea D. Denney

Yash Brahmhatt

Sangini R. Brahmhatt

Brandon

Natasha Rodriguez

Mike & Karen Brennan

Coleen Brennan

Tom & Julie Brennan

Coleen Brennan

John Brenner

Carol A. Brenner

L. Brodzinski

Dyhan Slaughter

Brooks

Elizabeth Nesi Sierra

Bryn Mawr Community Church

Kenyetta Jackson

Duana Burby

Rebecca Head

Cadette Troop 20623

Barbara Hinch

K. Cahill & K. Corbin

Donna Davis & Jeff Cash

**Ginny Campbell
& Morgan Stanley Smith**

Joey Trachtman

Michelle Canzolino

Rick Aguayo

Jack Carreon

Tricia Hall
Tiffany Sapienza
Deirdre Schwallie
Barbara Siargos
Marita Tiesi

Bob Carson

Ann & David Erie

Bob & Maureen Carson

Sandra & Tim Buzard
Rev. Nan & Richard Conser
Christine Lach & Eric Hinds

Gina Caruso

Christopher A. Fowler

Kate & Joe Cavanaugh

Claiborne & Elaine Deming

**Centennial Securities Co.
Employees & Clients**

Mario Bernardi & Michael Ochoa

Judith Chambliss

Dr. Andrew Griffin & Ms. Moira Collins

Church of Our Saviour

Tom H. W. Harper

Bethany & Rob Clearfield

Norman Clearfield

**Jennifer Cohen
& Steve Caudill**

Jane S. Cohen
Sarah Duncan
Sharad Gupta

Rabbi Menachem Cohen

Paula Cohen

Susan Collins

Rev. Mabel L. Rice

Sue & Bruce Comak

Sharon & Scott Markman

Evelyn Cout

Sam & Arlene Pass

Anne Davis

Katherine & William Miller

Miles Davis

Elizabeth Nesi Sierra

Sondra de Jong

Jennifer Aranoff

Fred Diamond

Anne & Bill Goldstein

Louise Dimiceli-Mitran

Katie Ray

Josie Ebert

Jeffrey & Rick Aguayo

Bob & Barb Edmunds

Marianne Lombard-Koy

Melanie Ehrhart

Beverly R. Reed

Mary Ellingsen

*Arlene Greene
Phillip Gross*

James J. Ellis Jr.

Robert Emmet Ellis

Facility Wizard Software

Douglas W. Bancel

Jonah Feigelson

*Natalie Blitt
Stuart Cohen
Anat Geva
Rebecca Linden*

Brian Fergemann

Ann & Gary Fergemann

Duane Feurer

*Jane D. Feurer
Jean Feurer
Kurt Feurer
Todd Feurer*

Alyssa Fiala

Ritesh Tipnis

Paul Fisher

George Miller

Michael & Barbara Flaherty

Marion M. Evans

Dan & Taryn Fleming

Elizabeth Nesi Sierra

Andrea France

*Kathy Carroll & Dan Schonwald
Linda Cohen
Maryanne Colter
Pamela & Paul Wolfson*

Lisa Freeman

& Heather Schmucker
*Jennifer Brier & Kat Hindmand
Gilaad Matar & Robin Mordfin*

Mr. & Mrs. Franklin L. Friedman

Mr. & Mrs. James S. Hogan

Gillian Fry

Patricia Fry

Tim Fry

Gillian Robinson Fry

Kyoko Fujiu

*Susan Fujiu
Mr. & Mrs. David Haebich*

**Mia Gentithes
& Kristina Erland**

Tedd Peso

**Jonathan Goldsmith
& Ginny Sykes**

*Jeff & Marcia Brumbeau
Diana Goldstein
Dan Rosenthal*

Bill Goldstein

*Anne & Marcel Frenkel
Nancy & Ralph Segall*

Bill & Anne Goldstein

*James L. Alexander
Dolores & Al Erlebacher*

Henry Gomez

Richie Marrero

Bess Goolsby

Elizabeth Nesi Sierra

Jane Gralen

Catherine & Paul Schultz

L. Grierson

Dyhan Slaughter

Greg Gross

*Cheryl L. Dykstra
Marlene Morton*

Paul Hamann

*Alvin Askew
Glenn Augustine
Susan Hollis Clayson
Barbara A. Weiner*

Ellen Hamilton

Gregory Bork, Jr.

Marty Harnett

Joan & Charles H. Grover

Herb & Jean Harris

The Honorable Greg Harris

Ed Hendruks

Diane F. Vlach

Jane Hereth

Judy Tarullo

Jane Hereth & Sarah Lu

Meredith Lee Higgins

Dick & Karen Herman

Arnold J. Dahm

Rafael Hernandez

Julie E. Muszynski

Erick Hominick

Liz Schultz

Ike Hong

*JP Gallagher
Mark & Susan Neaman*

Thomas J. Hoppe

Lois M. Hoppe

Megan Hoxhall's Wedding

*The Council for Health &
Human Service Ministries*

C. Hudson

Dyhan Slaughter

Will Huston

John H. Huston

James

Marie & James Drasal

Mr. & Mrs. Keith R. Jans

Mr. & Mrs. James S. Hogan

Jennifer

Elizabeth Nesi Sierra

Maureen Jesuthasan

Sharmini Jesuthasan

JFK

Loretta & James Kallas

Joanna

Norma L. Wittman

Elizabeth Johnson

Katherine J. Armstrong

Joyce J. Johnson

Betty Johnson

**Matthew Johnson
& Michelle Kislak**

Jacob Goldin

Jenny Jones

Elizabeth Nesi Sierra

Richard Kalish

Ellie Kalish

Gabriel Karsh

*Jordana Binstock
Jane & Bob Brauer
Devo Buzil
Julie Fisher & Daniel Shapiro
Kaethe Hoffer
Loretta & James Kallas
Paula Rachel Kamen
Betsy & Charlie Levisay
Karen Libman
Jean Petrick
Robert Porter
Arthur Richek
Ria Rochvarg
Kevin Spector
Ben Susman
Maria S. Tolpin*

Elayne J. Kavala

Patrick Kavala

Tim Kenny & Susan Frarie

Anne K. Kenny

Bonnie Kepplinger

*Nanci Amolsch
Mary Kathryn Black
Antoinette Paulette Burnham
Katy Gross
Donna J. Higgins
Lynnette Kepplinger
Susan L. Kepplinger
Mary Palmstrom
Howard Sherman
Steve Smith
Grayson Thagard*

Rebecca King

Giuseppe Nardone

**Felice Kirschbaum-
Schlessinger**

Les J. Kirschbaum

Lester & Becky Knight

Charles & Joanne Knight

Lois Korda

*Dana M. Johnson
& Shalu Thakral*

Bob & Judy Kucera

Daniel Kucera

Leslie Kuhagen

*Brian Kuhagen
Judith Kuhagen*

Sean Kulinski
Mary Gander & Gerry Kulinski

Carl Kunda
David Gottlieb

Krista Kutz
Alexandra Murman

Kate Langton
B. J. Anderson

Lawler Joyce Family
Joseph M. Joyce

Joyce Leviton-Asher
Gerald Leppek

Debbie Lewis
Gregg Silver

Debby Lewis
Caroline Steelberg

Susan Long
Barb & Jim Griffiths
Lester & Rebecca Knight
Ardith Laine
Barbara Melendez

**Susan Long
& Andy Hochman**
Jodi & Greg Baumli
Donna Calandra
Susan L. Cresto
Barbara Denmark Long
Marsha & David Hochman
Carlette McMullan
Marcia Parkinson
Julia Risk
James Stauner

Justin Lopatin
Melissa Siegal

Sarah Lu
Mariame Kaba
Judy Tarullo

Reece & Korina Luco
Kathryn B.J. Luco

Patrick Ludwig
Robert A. Ludwig

Melissa Maguire
Donna K. Metzler
Gordon M. Vance
Judy Mallonn
Janet & Joseph J. Schroeder Jr.

Erin Malloy
Eileen & Frank Baltrusaitis

Bill Martinez
Mary T. Martinez

Lilit Matar
Arthur Elstein

**Cammeo & Matt
Mauntel-Medici**
Giulia DePrenger
Andrew Robinson

Konora Maxwell-Mason
Tiffany Maxwell

Terry McMahon
Sean D. Egan

Reb Menachem
Elizabeth & Steven Berke

Mr. & Mrs. John P. Metzger
Mr. & Mrs. James S. Hogan

Carole Mills
Gordon M. Vance

Milt's BBQ for the Perplexed
Rachel Shtern

Rosemary Moeller
Christopher A. Fowler

Alex Moisi
Will Newren

Terry & Annette Mongoven
Kristen Mongoven

Debbie Nelson
Betty E. Landis

Betsy Nore
Deborah Edidin

Terry & Jean O'Connor
Daniel O'Connor

Nancy Oliver & Michael Reif
Marion M. Evans

**Noa Padowitz
& Elena Grossman**
Colleen Johnston
Arleen Richardson
Jennet Tempone

Rev. Debbie Paton
Carole R. Dizeo

Abigail Paulsen
Jessica & Jeffrey Paulsen

Charles Pehr, M.D.
Lisa A. Goldberg
& Michael P. Cohen

Tedd Peso
Rachel Boon
Sunil Oommen

Rev. Dr. Rex Piercy
JoAnn M. Rapp

Alicia Pond
Frank B. Chauner
The Gordon Family
Ethan Pond

Peter & Alicia Pond
Nancy & Gary Boostrom
Tina M. Erickson

Jack Poyser
Beate R. Poyser

Christy Prassas
Cathy Koehler
Glori Rosenson
Barbara Tieder

Prussing Elementary School
Connie V. Pugh

Elizabeth Richter
Kim Allen

Philip Riegler & John Klempir
Anita Horn Rizek

Dave & Alison Rio
Greg & Beth Morris

Robert L. Roberts
Mylea Fossett
& Brian Roberts

Ellen Romberg
Lee Koonce

Rose Crown Minyan
Sondra de Jong

Jan Rotter
Heidi Sparacino

Jen Rude
Lois Barliant

Jen Rude & Deb Derylak
Gail Swantko Lamont

Allan Ruter
John & Catherine Estey
Susan N. Mann
Roberta J. Shoemaker

Lora Sanberg
Frederick M. Kaplan

Shirley Schlossman
Anne & Bill Goldstein

Marilyn & David Scholl
James D. Alt
& Deborah K. McKnight
Sara R. Alt

Diane Schulte
Sara Byerly
Tana Durnbaugh
Rebecca Heneghan
Patricia D. Kallio
Linda L. Mundt

Daniel J. Schwartz
David Y. Schwartz

M. Schweih
Dyhan Slaughter

E. Scott
Dyhan Slaughter

S. Sebor
Dyhan Slaughter

Sharbel Shamoan
Daniel Chookaszian
Peter Djuric
Jim Pomposelli

Victoria Shannon
Arlene Greene
Phillip Gross

Andrew Shorr
Janice Haeger

Corinne Siegel
Hanna Goldschmidt
& Miriam Redleaf
Carol A. Quint

Dyhan Slaughter
Caroline Hudson
R. Cabell Morris, Jr.
Mary K. Schweih

**Erin, Ira, Andria
& Isaac Slomski-Pritz**
Neil A. Pritz
& Kathleen M. Slomski

Devorah Slutsky-Kaplowotz
Marianne Miller

Judy Jane Smith
Sue Ann Hungerford

**Spiritual Care Staff at Lurie
Children's Hospital**
Ashley-Anne Masters

**Frances & William
Springborn**
Paul & Janice Springborn
Vern Swanson
Ellen J. Alexander

Beryl Byman Taswell
Julia Kossack

Mara Terras, MD
Alexander Terras

Rebecca Thal
Caroline T. Chauncey
& Richard Thal

The Barrera Family
Jameson Sotheby's
International Realty

The Cartland Family
Mary Wihlborg

The Cast of Charm
Andrew Schorr
& Cory Fransway

The Chris Gillock Family
Joan Diamond

**The Church of the Good
Shepherd**
Daphne & Theodore Lecesne

The Employees of TNM
Paul W. Hamann

The Hamann Family
Eric M. Hamann

The Kids at The Crib
Elizabeth Baldwin Phillips

The Koehler Family
Erica B. Freeman

The Lowers
Patricia Robbins Caldwell

**The Marriage of the Daughter
of Janine Landow-Esser
& Jeff Esser**
Sharon & Scott Markman

The People of France
Robert Emmet Ellis

**The Staff at The Night
Ministry**
Matthew J. Smucker

The UREP Real Estate Group
David Litvinov

**The Weisenbergs, DePierros,
Mulvihills, & Barry**
Elliot S. Weisenberg

Anita Thies
Anita & Richard Thies

Dr. Andy Thompson
John S. Lillard

Dennis Thorn
Gail & Allen Shiner
Sarah & Jim Taich
The Unger/Brodsky Family

Dennis Thorn & Jianghong Li
26th Street Medical Service Corp.
Donald Bennett
Judith & Larry Braskamp
Arlene & Michael Brennan
Giovanna Breu
James F. Burton
Alec T. Dike
Keith E. Ellis
Laura & J. Mark Fisher
Fourth Presbyterian Church
Robert P. Harris

Jody Harvey
Guy & Mary Ann Haupin
Jack & Debby Hertz
Richard D. Holdway
Cindy & Robert Jewell
Beth & Bill Kies
Thomas Kus
Barbara & Forrest Lammiman
Jerry A. Latherow
Steve & Vicki Mann
Charmaine & Joseph Mungo
Carol & Kevin Nerius
Philip Niedziela/MGN Inc.
Christy Prassas
Gail & Allen Shiner

Sarah & Jim Taich
Lisa Thorn, MD, MBA
Peter M. Tortorello
Donna & John Urbikas
Garry L. Wright
Stephen & Mary Kay Wysham

Marilyn Tobias
James & Margaret Blair

Ken Trantowski
Jill Adams McDonough

Peter W. Van Der Meulen
Susan J. Van Der Meulen

William S. Van Treeck
Robert J. Van Treeck

Michael VanOeveren
Mary VanOeveren

Ben Vaughn
Patricia W. Vaughn

Bette Vidina
Diane C. Betten

Carol Vieth
Ellen Sheaffer

Alicia Walker
Paula Conrad

Lauren Warnecke
Kathleen McCann

Carl Warschausky
Abby & Alan Heller
Liz & Steve Kendall
Kris & Tom Malkoski
Margaret & Bruce Sents

Jim Watson
Norma Miller

**Elliot Weisenberg
& Clara Orban**
Scott DePierro

Wellington Avenue UCC
Matt Elwell

Noah Westwood
James Bell

Rita Whaley
Beate R. Poyser

Bec White
Tricia Puskar

Chris & Amy White
Elizabeth Nesi Sierra

**Wolff Landscape
Architecture, Inc.**
Ted Wolff

Kesley Wright
Tracy Pilarczyk

Victor & Virginia Wu
Man S. Tam
Chuen Tat & Hoi Ling Wu

David Wywialowski
Jacqueline C. Hayes
Helen C. Pavia
Martha Perritt

Sari Zarov
Sam & Arlene Pass

Lil Ann Zisook
Robert A. Judelson

IN MEMORY OF:

Joan Allen*Pat & Jim Nack***Parviz Azemun***Elizabeth Ryan Murray***Steven Baker***Courtney Kenney***Gail Barazani***Jay & Catherine Hausler***Gail & Morris Barazani***Alison D. Barazani**Sally J. Jansen***Dewitt Barbee***Lorene Neitra-Brown***Thomas Barnabas***The Sidan Family***Aaron Joseph Barrera***Jameson Sotheby's
International Realty***Florence & Lorence Bartelt***Garry A. Bartelt***Victoria Bedoya***Consuelo Bedoya-Witt
& Thomas R. Witt***Mary Beggs***Janine Ladow-Esser
& Jeffrey L. Esser***Edward Belniak***Cynthia & Donald Henneberg***Don Belucas***Marilynn & Bruce Johnston***Robert Christopher Benson***Denise Dibiase***Jeanette Bernoff***Gail Bernoff***Anne & Robert Bloom***Leslie Walsh***Bernie Bloomfield***Marilynn & Bruce Johnston***Kathy Bowe***Margaret E. Gregory***Bill Braughton***Bridget Becker***Sherwin "Schwyn" Brown***Richard Fattes***Harris Bunk***Helen E. D. Shworles***Bobby Cann***Catherine M. Bullard***Evan Carlson***Leslie A. Simmer***Jules Victor Carter
& Marguerite Houston
Carter***Mary Louise Carter Rhodes***Rev. Willie J. Carter***Ayana Rhodes***Bryan Casey***Audra Botwin***Ray Casey***Margaret T. Casey***Annabelle Chookaszian***Don & Hanna Chookaszian***Sr. Bee Jay Cizek, CSJ***Mary Jo Curtsinger***Jeremy Clark***Paul W. Hamann***Scott Coles***Salesforce.com Foundation***Betty Conley***Carol House***Allen Cooper***Cecilia M. Cooper***Joseph H. Csiha***Diane John Csiha***Lois Cuevas***Rosemary Jensen***Helen Dahl***Diane C. Betten***Rita Doyle***Catherine M. Stone***Joseph Drever***Diane R. Drever***Tyler Duston***Judith Woods Kowal***Edward***Ruth L. Thorne***Bob Elbrecht***Alais & Chris Elbrecht***James J. Ellis, Sr.***Robert Emmet Ellis***Marilyn G. Ellis***Robert Emmet Ellis***Norman Esser***Helene Greenwald
Zaklina Lakic
Barb & Larry Mollo
Michael Carole Mostow
Operations and Marketing
Center - GFOA***Maxine Ferrell***Sarah Glasener-Boles***Richard S. Ferris***Ruth M. Ferris***Irene Flosi***Fred & Sarah Flosi***Marietta Frogge***Margaret & James L. Frogge***Mary G***Karlene Goodman***Monique Gentry***The Sidan Family***Linda Hack***Robert M. Hack***Betty & Bill Hamann***Bruce & Barb Augustine
Gregg & Kristin Augustine***Rev. Julie Harley***Bonnie S. Deke***Paul Henderson***R. Bruce Williams***Arley Hockenberry***The Sidan Family***Clarence Holloway***Mary B. Lavelle***Holly***Robert L. Stephenson***David Ironside***Chicago MicroTek***Stephen Ivey***Chris Ivey***Rachel Jacobs***Daniel A. Balsam***Jake***David & Mary Damisch***Jeremiah***The Rowland Family***Eva Kadubek***Barbara Kenneth Alexander***Florence & Herman Kaplan***Gary Miller***Mary Skuteris Karas***Kris & Mark Mackey***Barbara Keller***Susan John Klaes***Nancy Kelly***Patrick J. Kelly***Jana Lynn King***The Davenport***Ernest J. Knapik***Gloria & Peter Wolodzko***Bryan Koehler***Maxine Retsky***Otto C. Kreamsreiter***Anne Marie Hohmeier*

Rick Lebby*Tony S. Hamer***Irv Lieberman***Jean Lieberman***Lawrence Lombardo***Catherine Terry***Jeff Lukoff***Janine Ladow-Esser
& Jeffrey L. Esser***Mrs. Mahon***Mary & Michael Morello***Rev. Akiro Makino***Karen V. Maurer***Peter Mallon***Mary & Ray Addison***Elise Mann***Sylvia A. Mann***Margaret***Maclyn R. Peat***Helen & Joseph Marik***Joseph J. Marik, Jr***Ms. Lena M. Mathews***Barbara J. Mathews***Ernestine McDonald***Katherine Risseeuw***Margaret McIlvain***Kari McLean***Margaret McLaren***Anne Hardy***Rev. Bennett M. McNeal***Andrea R. McNeal***Margaret Mehan***Daniel A. Balsam***Craig Metternich***Jo Ann Metternich***John & Craig Metternich***Jo Ann Metternich***Michael***Janice & John Radosevich***Mom***Marty & Mike Kenahan***Mom***Mary Joan Lee***Joe Monahan***Mary Monahan***Rev. Wallace D. Moore***Mrs. Wallace D. Moore***Patricia Morbitzer***Beth Ann Scanlon***Thomas Nasser***Ann Marie Monson***Armond Nelson***Zachary Nelson***Laurie Neu***Anonymous
Gordon & Paula Addington
Barbara & John Baran
Aileen Blake
Julia Bristow Briggs
Keith Burson
Michele M. Cardona
Dawn Channon
Lisa Coffman
Kimberly Cole
Augustina R. Corradino
Bradley B. Cox**Jill & Jim Due
Michael & Marion Dunn
Tina M. Erickson & Mike Krutsch**Mary Lynn Everett
Brian & Kathy Fergemann
Donna & James Finlayson
Tiffany Fleury**Art & Susie Fogel
Camile M. Fotopoulos**Suzanne F. Fox
Anne & Bill Goldstein
Dennis & Tiffany Hall**Guy & Mary Ann Haupin
Kimberly Haupin
Silvia & Brian Hoban**Mary Hogan Jones
Ike P. Hong
Sue Ingraffia**Kathleen & Robert Koch
Tammi Kozlowski
Andrea M. Law**Nancy J. Leyden
Kurt Meister**Mary M. Morrissey**Kent & Linda Mueller**Amy Novicki**Burt, Becky & Reuben Ofsaiof**Marguerite O'Hara**Theodore Peso**Tracy Pilarczyk**Don & Martha Pollak**Christy Prassas**Raiders Social Athletic Club**Karen Raulli**Jane Reagan**Jana Schreuder**Guy J. Sclafani**Jenny & Nick Semaca**Sharbel Shamoon**Jean Sheridan**Mary Lou & David Skala**Steven X. Smith**Dorothy & Davey Stinson**Cynthia & Christopher Sultz**Robert & Denise Utter**Mr. & Mrs. Frederick H. Waddell**Linda & Lawrence Walrath**Richard Walton**Fran Wawrzyviak**Maribeth E. White**Diane Williams**Gene Wozniak**Garry L. Wright**Christie B. Zurface***Billy Nichols***Sue Boyle***George & Mary Nichols***Douglas W. Bancel***Justin Novak***Karen & Michael Burmester***Christine Nykiel***Mary & James Ruff***Jack O'Connor***Denise F. Ursini***Sam Odishoo***Linda & Raymond Simard***Kevin O'Malley***Sharon & Brian O'Malley***Vincent J. Palazzolo***Dominic & Nancy Palazzolo***Jean Palmer***Cynthia Palmer***Thomas J. Patterson***Patricia & Philip Cappitelli***Margaret Peat***Maclyn R. Peat***Ellinor Pedersen***Toni L. Aiello***Diana M. Perrone***Pasquale Perrone***Clara J. Piper***Barbara Piper Green/Clara Piper
Charitable Gift Fund***Fred Poe***Elizabeth Nesi Sierra***Edward K. Poor III***King & Hope Poor***Julius H. Preston III***Dana D. Preston***Bill Raff***Deborah Lynch***Jesus Rivera***Rita Lopez***Ruth Robinson***Daniel Robinson***Dr. Ralph G. Ryan***Lisa Berger**Dawn Dove**Kathleen & Edmund Downey**Margaret & Clark Fischer**Anne & Bill Goldstein**Lisa & William Groeper**Marilyn L. Hagan & Leslie Seibert**Mary & Joseph Lackner**Sheila Madiar**Patricia & Frederick Martin**Denise & Thomas Monks**Jane Moore**Jeanette & Ian Nicolaisen**Kathleen M. Ryan**Mike Ryan**Katherine R. Samuels**Gary & Maryjeanne Silvis*

Lora Sanberg

*Robin Carlucci
Glen R. Cornblath
Joy L. Getzenberg
Robert & Sophie Gordon
Lisa Homan
Carol Kreeger Ingall
Deborah B. Lewis
Eric P. Lish
Raymond & Eleanor Lish
Melynda Lopin
Sandhya Mullangi
Marc Needlman
Karen Pierce, MD
Jill & Alan Rodomsky
Marie Sanderson
David A. Saunders
Emily Schaffer
Elaine Soloway
Laura Chia Tze*

Mrs. Mary A. Sargis

The Sidan Family

Margaret Schmidt

James & Margaret Blair

Ruth Gill Schmitz

Fred Schmitz

Celia Schonfeld

*Janine Ladow-Esser
& Jeffrey L. Esser*

Nancy Schrieber

Peggy & Richard Plastina

Elmer Schultz

Patricia Murphy

Shirley P. Shaw

Terrence D. McMahon

Jo Sherwood

Carlene Lutz

Karen Shuey

Joan Morrison

Daniel M. Siemek

Jean P. Siemek

Paul Simard

Lina & Raymond Simard

Marlon Slawin

Marilynn & Bruce Johnston

Son

Lena E. Kondo

Stephen Spitzer

Janette Spitzer

Karen Stille

Donald Stille

Robert C. Strain

Maryann G. Strain

David Strouse

*Virginia & Theodore Arey
Rebecca V. Villanueva*

Jeff & David Strouse

*Lee & Joan Strouse
Thomas J. Rogers*

Myra Strubbe

Marie J. Galoney

Trisha T.

Hysan Gearing

Lincoln S. Tamraz

The Sidan Family

Martha Thoele

Ann Marie Monson

Peg Thomson

*Anne & Bill Goldstein
Marguerite Delany Hark
Mrs. Frederick R. Lent
Mary E. Reynolds*

Joshua Lee Thorne

Emily White

Olga Thorrens

*Andrew Thorrens
& Don Mizerk*

Tom Tyrrell

Joanne Tyrrell

Uncles, Joe & Eugene

Rita Martin McGrath

Robert Vandervoot

Ann Marie Monson

Franica Vidovic

Sandy Alice Vidovic

Jean Warte

Elaine W. Piedra

Bernadine T. Weber

*Patricia Baloyra
Erin & Jeff Barton
Don K. Berg
Jeanne E. Berry
Joanne C. Bruni
Carol U. Culbertson
Bob de la Fuente
Dori B. Foster-Morales
Bill & Patti Goodrum
Ken & Kathy Jarosch
Patricia Mary Knowski
Alma Lujan-Castro
James D. Parrilli
Christy Russo
Erin Scarborough
Michele Silva
Richard M. Smith
Mr. & Mrs. David L. Stephens
Jim Whitney*

Kerry Anne Weber

Sharon M. Weber

Ilse & Irving Weinberg

Zachary Nelson

Nancy S. Westlake

Barbara D. Fedor

Lindsay Wilczynski

Christine H. Pado

Donald C. Willi

Louise M. Johnson

John & Laurie Winberg

Mary Winberg

Matthew Wolf

Thomas A. Wolf

George I. Woods, Jr.

Susan Woods

Lennie C. Woods

Barbara Lenise Woods

Eugene Woroch

Anna Jean Woroch

Sari Zarov

Sam & Arlene Pass

Lorenz Zirkelbach

Anna Horst Wagener

INDIVIDUALS

Luminaries \$25,000+

Anonymous (2)
 David & Nicole Berger
 Mr. & Mrs. Edward A. Dik /
 Edward A. and Evelyn M.
 Dik Family Foundation
 Mary & Paul Finnegan
 Judelson Family Foundation
 Michael J. Katzenbach
 Alicia & Peter Pond
 Mark P. Smith/William Erby
 Smith Foundation
 Mr. & Mrs. William R. Tobey, Jr.

Constellations \$10,000-\$24,999

Anonymous (3)
 Barbara & John Baran
 The Bednarz/McMahon
 Family Fund
 The Boehrer Family
 Sharon Cole
 Marti Corcoran
 The Davenports
 Meredith C. George
 Anne & Bill Goldstein
 Leonard C. Goodman
 Dorothy & Richard Harza
 Ike P. Hong/The Hong
 Family Foundation
 Janice L. Honigberg
 Patricia & Dan Jorndt
 Laurie B. McCollum & Carl
 W. Warschusky
 Jenny & Nick Semaca
 Leonard G. Strauch
 Sandra Vitantonio & Tilden
 Cummings, Jr.

City Lights \$5,000-\$9,999

Anonymous (5)
 Beth & Chris Barer
 Carolyn & James Brett
 Maureen & Robert Carson
 Combined Federal
 Campaign
 Alec T. Dike/ATD & HTD
 Family Fund
 Chester A. Gougis & Shelley
 Ochab
 Greg & Lily Gulik
 Edward & Mary Kay Haben
 Ken Hiltz
 Jeanette & Jim Hoag
 Melanee J. Jech
 Ruth Krugly & Darryl R.
 Davidson
 Breck Kuhnke
 Jim & Kay Mabie
 William & Cathleen Osborn

Karen & Dick Pigott
 Mr. & Mrs. John W. Rowe
 Sanjay Shah
 Hope & Jeffrey Sheffield
 Matthew D. Smith
 Sven & Julie Sykes
 Sean Taylor & Sian Sutcliffe
 George & Karen
 Tzanetopoulos
 Lana & Karin Wachowski
 Eddie & Pamela Williams

Guiding Lights \$1,000-\$4,999

Anonymous (25)
 Gordon & Paula Addington
 Jeffrey & Cheryl Anderson
 Ben & Sheila Applegate
 Diane Austin
 Michael Baran
 Staci & William Beam
 Robert Beck
 Mr. & Mrs. Everett J. Bell
 James Bell
 Joan I. Berger
 Robert M. Berger
 Kate & Aaron Berlin
 Lisa Bertagnoli & William
 Schober
 Mr. & Mrs. Harrington
 Bischof
 Arleen & Robert Blatt
 Pamela & Michael Bless
 Natalie Blitt
 Barbara Bolsen
 Michael Bolton
 Sue & Jim Blomberg
 Judson & Gabrielle Brooks
 Noah Brown
 Alice Brunner
 Maree G. Bullock
 Sheilah & Matthew Burnham
 Joseph E. Byrd
 & Helen C. Slade
 David & Suzanne Causton
 Robert Chaskin
 Frank B. Chauner
 Emily & John Chen
 Kristie Clemons & James
 Markich
 Jim & Jo Cochrane
 John Cole
 Merle R. Cooper
 Beth A. Coughlin
 & David D. Wang
 Marybeth N. Cremin at
 Morgan Stanley
 Kristi Dahm & Brian Herman
 Theresa L. Daniel

Frederick T. Dearborn
 Patrick & Cory DeLacey
 Claiborne & Elaine Deming
 Harry Dennis
 Mary & Steve Dik
 Marisa & Robert Doherty
 Lexie & Louis Doré
 Anne-Marie Douglas
 Theresa & Basil Doyle
 Rose Marie Dubiel
 Jill & Jim Due
 Susanne M. Dumbleton
 William & Kelly Eavenson
 Thomas J. Ehlen
 Melanie D. Ehrhart
 John & Catherine Estey
 Sharon Feigon & Steven
 Bialer
 Brian & Kathy Fergemann
 Linda & Carl Fisher
 Fred & Sarah Flosi
 Kathy & Ed Flowers
 James & Karin Flynn
 Norma J. Flynn
 John & Nancy Furr
 Kevin C. Gallagher
 Michael T. Galvin
 William J. Gibbons
 Christopher L. Gillock
 Rebecca Gilman
 & Charles Harmon
 Ray & Jackie Good
 Alan & Carol Greene
 Dr. Andrew Griffin & Ms.
 Moira Collins
 Erin L. Grodnick
 James P. Grusecki
 Chand Gupta
 & Danielle Rosen
 Paul W. Hamann
 Rita M. Hamann
 Nancy & John Hartung
 Jeanne & Joshua Heffron
 Yvonne Herlihey
 Dorrit E. Herreid
 Carrie Hewitt & Adam Shild
 Gaye Hill & Jeffrey Urbina
 Katie & Dan Hillegass
 Kimberly & Torrence Hinton
 Sarah & Andrew Hixson
 Sarai Hoffman & Stephen T.
 Pratt
 Mr. & Mrs. James S. Hogan
 Karen T. Horan
 Gina & Robert Hughes
 Maureen & Mike Huhs
 Verne & Judy Istock
 Mr. & Mrs. Richard Jay

Sharon M. Johnson
 Karen & Bob Jones
 Laura & Eric Jordahl
 Robert H. Jordan, Jr.
 Laurel & Irvin Kaage III
 Frederick M. Kaplan
 Rachel Kaplan & Robert
 Riesman
 Monty Kehl & Craig
 Wilbanks
 Marty & Mike Kenahan
 Liz & Steve Kendall
 Courtney Kenney
 Bonnie Kepplinger
 Marion & Chuck Kierscht
 James & Ozana King
 Lore B. Kirchheimer
 Deborah & Robert Klipp
 Charles & Joanne Knight
 William Kristofek
 Henry Kugeler
 Bill & Blair Lawlor
 Mrs. Frederick R. Lent
 Chrissy & Chris Lewis
 Kim & James Lifton
 Mike Linder
 Edward G. Lines, Jr.
 Brian & Kim Love
 Kilby & William Macfadden
 Carol & Ben Mackoff
 Sharon & Scott Markman
 Ted & Almeda Maynard
 John F. McCartney
 Catherine & Jim McDonald
 Leslie & David McGranahan
 JoAnn Metternich
 Dan Meyer
 Richard & Kathleen Michel
 Marc Miller & Chris Horsman
 Jerilyn E. Miripol & Richard
 Van Duyne
 Catherine & Leo
 Miserendino
 Cassandra Mitchell
 David & Laura Mohr
 Mary & John Mooney
 Rosalyn & Barry Morgen
 Sandra L. Mueller
 Annie & Scott Mygind
 Mark & Susan Neaman
 Joanne Nemerovski
 & Marc Brown
 Ashley Netzky
 David Ortman
 Holly Ost
 Deborah & Rick Paskin
 Linda & Stephen Patton
 Hyde & Ann Perce

INDIVIDUALS

Barbara & Robert P. Perkaus, Jr.
Jane Sisco Perkins & Jim Perkins
Kurt T. Peters & Elizabeth Hopp-Peters
Denise M. Peterson
John & Sheila Pigott
Joseph Podwika
Joel & Trisha Pomerenk
Smith T. Powell III & Eva Janzen Powell
Albert A. Pristave
Victor E. Ramos
Diana & Bruce Rauner
Janet Reali & Mitchell Cobey
Mary Hutchings Reed & Dr. William R. Reed
Scott & Mary Reynolds
Anthony & Kim Richards
Norman L. Riley
Robin Lee Roberts
Michael Rosenbaum
Linda Rosencranz
Jill & Allan Ruter
Dr. Ralph Ryan
Sunil & Shabnum Sanghvi
Leanne Sardiga
Fred Schmitz
Gerald & Barbara Schultz
Michele A. Semisch
Margaret Shaklee & Hillis Howie, Jr.
Sharbel Shamoan
Patricia Shaw
Timothy C. Sherck
Willard L. Shonfeld
Linda Sienkiewicz
Debbie & Bernie Simon
Elizabeth M. Simpkin & David L. Wetherbee
Frances A. Smith
Kathy & Brian Spear
Audrey Spiegel
Matthew Staman
Craig Stanley
Randy Stearns & Stacey Bashara Stearns
Sylvia V. Stec
Mary Stowell & Jim Streicker
Lee & Joan Strouse
Rosario Strouse & Lourdes Strouse
Colleen Sullivan & Max Nutkowitz
Mark Sullivan
Kay & Cindy Surowiak
Tod Tappert & John Gallagher
Helen & Dick Thomas
Dennis W. Thorn

Andrew Thorrens & Don Mizerk
Thomas & Jeannie Tisbo
John & Bernice Tulloch
Henry & Janet Underwood
Peggy J. Vierk
Nancy Vincent
Annie & Daniel Wachter
Mr. & Mrs. Frederick H. Waddell
Sharon & William Wallin
Judy & David Watt
Pamela & David Waud
Lesley Weir & Scott R. Swan
Elliot S. Weisenberg
Jarrod Welch
Wilma E. Wendt
Stephanie Nora White & Raymond J. White, Jr.
Jane A. Wolfe
Michael & Mary Woolever
Shelley Ziatic
Dr. Lawrence & Judith Zimmerman
Andrew J. Zych

Streetlights \$500-\$999

Anonymous (35)
James L. Alexander
Aviva Alter
Geoffrey A. Anderson/The Ruth and Roger Anderson Family Foundation
Jonathan D. Appelbaum
Bennett Applegate
Ermin Arriola
Lorraine & Randy Barba
Jack & Beth Barnett
Erica & Michael Battin
Craig Beardsley
Luke Beasley
Perla M. Benrubi
Mario Bernardi
Charles W. Bidwill
Andrea Billhardt
Pat Bitterman
John P. Blosser
Jane M. Bohlin
Frank J. Bornhofen
Stephen S. Bowen
Kiantae A. Bowles
Beth & Scott Brady
Matthew Brett & Emily Monnelly
Erwin F. Brinkmann
Christopher Brodt
Patricia & Daniel Buelow
Dorothy I. Bultema
Charles A. Burbridge & Deborah Gillespie
Frank Butler

Sandra & Tim Buzard
Virginia Campbell
Nancy Carpenter
Helen Cejtin & Fred Rosen
John & Charleen Cepek
Kathleen Cheevers
Winifred L. Clonts
Erin & Michael Cole
Ronald & Carol Cole
Duane A. Conwell
Rita T. Cooper
Mary Corrigan
John P. Corvino
Colleen K. Costello
Amy & Samuel Crider
Sarah & Douglas Criner
Amanda Crowley & Nick Conway
Janice & Rick Daitchman
Nancy Dehmlow
Martin F. Devine
Jeananne Digan & Chris Doherty
Jefferson Draney & Megan See
Sarah Duncan
Elaine & Ken Eichenold
Traci & Scott Eisner
Matt Elwell
Susan Enright-Davis
Tony Eshaya/Asset Recovery Solution, LLC
Traci & Paul Failla
Randy Fearnow
Patti & Jerry Fellows
Keri J. Fieser
Drs. Christine M. & Peter R. Fletcher
Megan Flood
Agatha Forest
Janet Fortina
Susan Friend
Mary Gander & Gerry Kulinski
Maureen Glassberg
Angie I. Gomez
The Goodban Family
Amy Gooden
Jill R. Gordon
Daniel P. Gorey
Paul Gorney
Stephen Graessle
Desiree A. Grant
Robyn & Tijuana Gray
Kenneth Green & Holly Wathan
Mr. & Mrs. Merill Greenberger
Thomas A. Grell
Kate Grossman

Margaret S. Hart
Kathleen & Michael Hayes
Mary Ellen Herlihey & Paul Worland
Andrea Herrera
Edie & Mark Hickman
W. Christian Hinrichs
James & Wanda Hollensteiner
Jane Trueheart Huels
John & Lisa Iberle
Catherine & Eric Jacobson
Robert Jespersen
Cindie & Robert Jewell
Elena M. Jimenez
Rick & Mary Jobski
Michael & Marion Johnson
Rebecca & Matthew Johnson
Cynthia A. Johnston & William M. Kiobassa
Patricia Joseph
Mr. & Mrs. Gregory Kaczmarek
Maria & Joern Kallmeyer
Clare & Jeffrey Kanofsky
Niranjan Karnik
Mr. & Mrs. John A. Kinahan
Les J. Kirschbaum
Mary Klyasheff
Cathy Koehler
Jan A. Kralovec
Darrell G. Krueger
Jacqueline Krump
Mary Beth Kurzak
Christine Lach
Harriet A. Lake
Peter Landon & Karen Patinkin
Janine Landow-Esser & Jeff Esser
Hyong Lee
Jim & Susanne Lenz
Steve Lessaris
Adam Lindsten
Jane D. Lippow
Janice Liten & Mike Schnur
Barbara & John Long
Barbara Denmark Long
Dana Lunberry
Mary & Chris Lynn
Grace Mackay
David Mackler
Kathleen & Joseph C. Madden
Karen & Jean Martin
Danny & Nikki McBride
Mary & James McBride
Beth & Jim McClanahan
Kay W. McCurdy

CONTRIBUTIONS

INDIVIDUALS

James McFarlane
Karen McGuire-Rugh
Bruce & Jane McLagan
David McSweeney
Georgiana Micholas
Robert Mihlfried
Elizabeth Miller
Lois Miller
Joanne Mineo
William & Patricia Minihan
Ed & Marcia Moore
Kim & Michael Moran
Gabriel Moreno-Servin
John & Naomi Morris
R. Cabell Morris, Jr.
John P. Mull
Pat & Jim Nack
Marc Needlman
Michael Ochoa
Stephen & Deborah
O'Connor
Amy & Jim O'Donnell
Marguerite O'Hara
Laura O'Hern
Frances M. O'Hern
Martha & Jeffrey Pattee
Roxelyn & Richard Pepper
Ken & Stephani Perlmutter
E. Scott Peterson & Judith
M. Desenis
Bernadine & Edward Pillar
Michael & Joan Pine
Thomas W. Planek
Thomas F. Reagan
Corrine Reichert
Maureen Reilly
Ayana Rhodes
Mary Louise Carter Rhodes
Mr. & Mrs. David W. Riddell
Janice E. Rodgers
Pam & Paul Rolfes
Ellen Romberg
Linda & John Rossi
Mary & James Ruff
Rebecca & David Russo
Erin B. Ryan
& Ryan Spangler
Norman L. Sandfield
Howard A. Sass
Jennifer & Stephen Schaefer
Jana Schreuder
Wesley E. Scroggins
Colleen & Dave Seidman
Sagar Shah/AdTime
Marketing Inc.
Kelly & Sean Sheridan
Mark Skinner
Suzanne T. Smart
Fred B. Smith
Janet & Mel Smith

Deborah & John Sobel
Michael & Antje Spade
Darolyn & Robert Spannuth
Deborah Spitz
& Tamar Westphal
Moira & Mitchell Staggs
Carl Stecker
Kristin & Stan Stevens
Richard Stevens
Sean Steward
Timothy J. Sullivan
Michael B. Susman
Hal Temple
Thomas Thuerer
David J. Thurber
Swanette Triem
David Tucker
Thomas Tyndorf
Liz & Jamie Tyrrell
Diane & Kurt Vragel
Lauren Wagner
Julie Walton
Loretta & Monroe Walton
Barbara A. Warren
Mark Warren
Jackie & Steve Wasko
Mr. & Mrs. Steven Weinstein
Shannon & David Weisblatt
Charlotte Whitley
& Lee Lohman
Mrs. Hertha M. Wisdom
Howard & Iris Wittenberg
Mary B. Wojewnik
Susan & Stephen Wolfe
Kristin & Floyd Yager
Julie, Emily, & Bob
Zeideman
Beth Ann & Brad Zerman

Lanterns \$250-\$499

Anonymous (56)
Jessica Agin
Elizabeth Allen
Randy & Maria Altmayer
Rakesh M. Amin
Joann Angarola
Virginia & Theodore Arey
Lucy & Peter Ascoli
Garold & Petrine Ashley
The Augustines
Gregg & Kristin Augustine
Virginia Ayers
Nathan Badera
Rita & Robert Bailey
Melanie & John Balzer
Patsy & Charles Barrow
Garry A. Bartelt
Karin Baumli
Ken C. Bausch
Richard Bell

Nancy Bellew
Susan & William Bennett
Christopher N. Benson
Don K. Berg
Kay Berkson & Sidney
Hollander
Suzanne Bessette-Smith
& David K. Smith
Diane C. Betten
Beryl Bills
D. Steven Bishop
Mary K. Black
James & Margaret Blair
Aileen Blake
Michael Edward Blake
Steven Blinderman
Lesley & Spencer Bloch
Dan & Louise Bockelmann
Ed & Judy Boduch
Wendy Bos
Maarten Bosland
Nancy Bradney
& Sam Peltzman
Larry A. Braskamp
Mellanie K. Brennan
Giovanna Breu
Megan Brunner
Thomas Brusstar
Laura Budzinski
Mr. & Mrs. Dean L. Buntrock
Mary Ellen Burke
Latonya Burris
Keith Burson
Caryn & Craig Caffarelli
James R. Callero
Jayne & William Caminiti
Mattheis Carley
Serena A. Carroll
Thomas & Judith Carson
Ray Bentley Carter
Stephen Carter
Margaret T. Casey
Suckhee Cha
Barbara Chasnoff & J.
Thomas Johnson
William T. Chin
Karen & Rick Christiansen
Tom & Jo Clark
Susan Hollis Clayson
Morton Coburn
Mark, Jane, Genna, Marissa
& Jesse Cohen
John & Diane Conway
Stephany B. Creamer
Mary Ellen Creighton
Catherine Crino
Julie Crothers
Michelle Dassinger
Champ & Janet Davis
Sondra de Jong

Tina L. Deeke
Timothy J. Deffet
Shay Degrandis/Mortified
Chicago
Karen K. Del Prete
Robert Delaney
Marlene Denz
Robert W. Dettman & Maria
Dizon
Paul Dickerson
Michael & Diane Dolesh
Leo Domzalski
Susan S. Donahue
Carolyn Doughty
Omni Wanda Dulin
Mark A. Dupont
Amanda & Tarsicio Duran
Alais & Chris Elbrecht
Marion Evans
Ann Feeny
Andrew Feldman
Julie & Jason Feldman
Elaine N. Filus
Kara & Bill Foshay
Christopher A. Fowler
Suzanne F. Fox
Daniel & Roxane Friedman
Gillian Robinson Fry
Sarah E. Generes
Nicholas L. Giampietro
Allan & Sheila Glass
Vivian I. Goeb
Barbara Gooden
Gina Gooden
Robert & Sophie Gordon
Susan & Bruce Gottschall
Mary & Richard Gray
Susan Griffith
Catherine & Douglas
Grimsted
James D. Groszek
Heather M. Grove
Taijoo Ha
Tony S. Hamer
Brad & Lucy Hannah
John & Julie Hansen
Tom & Nancy Hanson
Heather Happ
Jody Harvey
Eric Hassel
Lucy D. Hayes
Abby & Alan Heller
Amanda & Jason Hirsh
Dorothy J. Hoffner
Van Holkeboer & Linda K.
Bachelder
Joseph Hollendonner
Carol House
Pamela K. Hull
Sarah & Robert Hutchins

CONTRIBUTIONS

INDIVIDUALS

Michael S. Hyman
Nathan Jacobs
Peter & Tamara Jaffe-Notier
Robert C. & Beth Ann Janssen
Eric & Nancy Jensen
Iris L. Jeter
David H. Joel & Susan Holtzman
Barbara & Martin Johanson
George & Joan Johnson
John & Nancy Johnson
Marilynn & Bruce Johnston
Richard A. Jurs
Paula R. Kahn
Suzanne & Dan Kanter
William Karnoscak
Mary M. Keegan
Margaret Kelly
Edward J. Kennedy
Leo Kim
Nelson Kim
Donald Hyun Kiolbassa
Amanda & Ben Kleinman
Sarah T. Klinzing-Le
Robert Kohl & Clark Pellett
Amor Kohli
Frederick Kort
Bert & Judy Krueger
Elizabeth A. Kurman
David S. Lafferty
Barbara & Forrest Lammiman
Carolyn A. Landwehr
Susan & J. Andrew Langan
Martin Laskowski
Noreen & Robert Lassandrello
Jerry A. Latherow
William J. Lauck
William J. Lechnick
June & John Lee
Josh Lerner
Magda Levy
Robert Leyshon
Becky Lindsay
Stephen & Rhonda Little
David Litvinov
Mark & Karen Lohss
Henry Lopez/Accel Construction Services Group, LLC
William C. Lordan
Kathryn B.J. Luco
Mary & John Lusak
Ruth Lynch
Madelyn MacMahon
Joshua & Jessica Malkin
Kris & Tom Malkoski
Steve & Vicki Mann
Kathleen J. Maratto
Paul Marengo & Joan Simmons
Gina Marino-Kalish
David E. Martin
Katelyn & Matthew Martin
John & Mary Marusek
Rebeca R. Massey
Yvette Maxie
John May
Amanda Mays
Margaret McCamant
Brian McCormick
Bethany McLean
Bozena & John McLees
Carlette McMullan
Marcelle S. McVay
Carole Mills
Karen Mirante
Kristen Mongoven
Anne & Mead Montgomery
Diane & James Moore
Mary Jo & Tom Mulcahy
Donna M. Munn
Maryrose T. Murphy
Jayson & Rylee Murray
John & Marie Myszka
Joseph Negri
Laurel A. Neu & Garry L. Wright
Philip Niedziela/MGN Inc.
Matthew O'Brien
Denis & Maureen Owens
Dominic & Nancy Palazzolo
Michael Palmer
Doris & Stephan Palmie
John A. Pasurka
Glenn R. Paustian
Helen Pavia
Armando Pedroso
Christopher Pena
Carol W. Penz
Martin Perry & Barbara Williams
Tedd Peso
Richard Peterson & Rev. Wayne Bradley
Bob Pickrell
Carol & Hadley Pihl
Kristen & Stephen Pillsbury
Ethan Pond
Helen C. Poot & Michael Mattson
Elizabeth Press
Dana Preston
Neil A. Pritz & Kathleen M. Slomski
Connie V. Pugh
Jack Quigley/Elevated Campaigns & Public Affairs

CONTRIBUTIONS

Joseph Radcliffe
Mark Raffaelli
Steven L. Raglin
Johanna Raimond
Diane & John Rakocy
Leslie Ramyk
Daniel R. Raudonis
Karen Raulli
Ornella Razetto
Mr. & Mrs. Peter Renner
Mike Resman & Angela Medlock
Jennifer Tveiten Rifman
Dr. Edward O. Riley
Caroline A. Roberts
Daniel Robinson
Lois H. Robinson
Roberta & Howard Rosell
Anthony & Jane Rothschild
Kathleen M. Ryan
Ellen K. Sadur
Christina Salesberry
Ronald D. & Joyce A. Salfisberg
Mr. & Mrs. Dominic Salvino
Bonnie & Thomas Sampson
Sally & Steven Sargent
Mary & John Satter
Meg C. Schaul
Travis Schmitz
Karen & Frank Schneider
Melissa Schulte
Maryellen & Tom Scott
Sandra K. Seim
Roshan Shankar
Donald Sheber & David Wywialowski
Jean Sheridan
Howard Sherman
Gail & Allen Shiner
Roberta J. Shoemaker
Robert & Sandra Silver
Loren Y. Simmons
Dick Simpson
Barbara Sipe
Maryann Siwek
David Skidmore
Dyhan Slaughter
Kevin Smith
Mary Ann Smith
Richard M. Smith
Matthew Sorenson
Heidi Sparacino
Donald Spetter
Paul & Janice Springborn
Charles & Renate Staley
Jeanne Schwenk Steen
Christopher R. Stein
Rhonda & Jay Stein
James Strait & Janina Levy
Carol L. Sussenbach
George F. Sutherland
Becky Sutton
Lara Suvada
Sarah & Jim Taich
Feli & Vince Tan
A. Robert & Barbara Taylor
Dorothy W. Taylor
Dee & Ronald Tevonian
Richard Thies
Sarah & Eliseo Thorrens
Kathryn Tierno
Mr. & Mrs. Andrew Tinich
Thomas J. Tischhauser
Vinay & Sanjay Tolia
Peter M. Tortorello
Jon Trowbridge
Richard E. Trueheart
Alexander Tschumakow
Richard B. Turner
John & Virginia Ulaszek
Mary Valley & Gus Wilhelmly
John D. Van Pelt & Sharon M. Quintenz
Robert M. Van Riemsdyk
Sandy Alice Vidovic
Kathleen Vito
Lehman Waller
Walter Wallin
Ann C. Wallis & Tom Whitehead
Linda & Lawrence Walrath
Carrie & Kenneth Jay Weaver
Thomas Weaver
Valerie & Robert Weiss
Mrs. Frank O. Wetmore II
Harold W. Whitacre, Jr.
Emily White
Charity & Lawrence Widrig
Joyce D. Wiegand-Bavas
Mary Wihlborg
James G. Wilcox
Valerie B. Wiley
Dona & Lewis Williams/Friends Love Kids
Jean & Coleman Woodhouse, Jr.
Barbara Lenise Woods
Eugene L. Woroch
Brian Yocum
John F. Zissis

LONG TIME FRIENDS (FIRST GIFT BEFORE 2001, LAST GIFT AFTER 2015)

Anonymous (90)	J. Harley & Jean B. Chapman	Ruth M. Ferris	Norman & Barbara Hollenberg
Gordon & Paula Addington	Frank B. Chauner	Susan Fink	James & Wanda Hollensteiner
Mary & Ray Addison	Emily & John Chen	Judith Finlayson	Rev. Gloria G. Hopewell
Toni L. Aiello	Elaine & Douglas Chester	Linda & Carl Fisher	Karen T. Horan
Barbara & Kenneth Alexander	Arthur & Audrey Christofersen	Fred & Sarah Flosi	David R. Horwitz
Jerry Ann & Dick Allers	Theresa M. Cichocki	Norma J. Flynn	Karen W. Howell
Loretta J. Alois	Barry & Lorraine Clark	Nina & Pieter Fockens	Jane Trueheart Huels
John V. Amato	Russ & Nan Clark	Elizabeth K. Fox	Ronald & Teresa Hulka
Jeffrey & Cheryl Anderson	Tom & Jo Clark	Richard & Marguerite Franklin	Sarah & Robert Hutchins
Seymour R. Angert	Norman Clearfield	Sylvia Franklin	Peter & Tamara Jaffe-Notier
David A. Arnold	Elaine Clemens	Sandra Franz-Phillips	Theresa Janczy
Lucy & Peter Ascoli	Morton Coburn	Ted & Patricia Frejek	Robert C. & Beth Ann Janssen
Garold & Petrine Ashley	Bettie J. Coffey	Elaine Frick	David H. Joel & Susan Holtzman
Doris Ayres & Les Teichner	Ronald & Carol Cole	Judith McLaughlin Gall	Mr. & Mrs. Carl Johanson, Jr.
Pamela R. Baker	Stephen & Jane Coley	Thomas Gallenbach	George & Joan Johnson
Joan Banach	Fred Conrad	Susan & William Gardiner	Sharon M. Johnson
David Barford	Rev. Nan & Richard Conser	Melissa & Ray Garson	John O. Jones
Patsy & Charles Barrow	John & Diane Conway	Jan & Dave Gerber	Richard A. Jurs
Robert Beck	Kathleen & Michael Conway	Mary Joan Gilmour	Silas Keehn
Tom & Siria Behrens	Merle R. Cooper	Sam J. Giovenco	Patrick J. Kelly
Ann Beland	Glen R. Cornblath	Allan & Sheila Glass	Marion & Chuck Kierscht
Susan & William Bennett	Ms. Mary Corrigan	Anne & Bill Goldstein	Michael J. Kiley
Gary & Mary Berens	Catherine Crino	Goodban Family	Ken Knauf
James M. & Jean K. Berry	Karen A. Crotty	Robert & Sophie Gordon	Rev. Eddie Knox, Jr.
Joseph A. Bettina	Janice & Rick Daitchman	Susan & Bruce Gottschall	Robert Kohl & Clark Pellett
Timuel D. Black	Ruth & Charles Daugherty	Chester A. Gougis & Shelley Ochab	Susan H. Kosinski
Kenneth L. & Margaret S. Block	Robert Delaney	Anthony S. Graefe	Christina Kozich
Richard R. Blough	Inger-Lise Diessel	Jerry D. Grant	Lynda & Charles Kraemer
Julian M. Blumenthal	Susan Dominik	David G. Graupner	William Kristofek
Timothy & Linda Bogan	George & Jane Dornseif	Mary & Richard Gray	Jacqueline Krump
Elaine Bogetz	Anne-Marie Douglas	John & Judi Gretz	William & Kathryn Ksander
Albert H. Bolger	Liz & Stephen Downes	Dr. Andrew Griffin & Ms. Moira Collins	Elizabeth A. Kurman
Barbara Bolsen	Patricia Downes	Catherine & Douglas Grimsted	Marie Kuzniarek
William & Beverly Bolsen	Diane R. Drever	Norman & Linda Groetzinger	Amy LaBan
Steven & Ifaat Bosse	Barbara B. Durand	Kenneth & Kathleen Groh	Harriet A. Lake
Richard Bough & David Easterbrook	Donald & Helen Edwards	Dorothy Grossman	Peter Landon & Karen Patinkin
Anne Bowhay	Melanie D. Ehrhart	James P. Grusecki	Marti & George Lannert
James & Nancy Brandt	Mr. & Mrs. William L. Ekvall	Louise Hacker	Linda L. Larson
Richard H. Brewer & Mary Ann Schwartz	Karen L. Ellwood	Tom & Nancy Hanson	Gerard & Alice Latus
Aaron D. Brodsky	Joan & Donald English	Kristine M. Healy	Robert Lau
Patricia Broughton	Susan Enright-Davis	Kurt & Gayle Hedlund	Carl A. Lekan
Deborah & Matthew Brown	Waldeen & Janet Epp	Russell & Lisa Henning	Mrs. Frederick R. Lent
Shirley A. Calahan	Diane Erickson	Alice Anne Herbert	Nancy B. Leonard
Patricia Robbins Caldwell	Tina M. Erickson & Mike Krutsch	Katherine & Frederic Hickman	Judy Levin
Robert & Jane Calvin	Barbara A. Esposito	Henry Hill	Richard Lewis
Leonard Canino	Jerry & Natalie Fafendyk	Robert Hinchsliff	Allan J. Lindrup
Nancy Carpenter	Donald Farley	Benjamin Ho	William J. Links
Joseph & Joanne Carroll	Patti & Jerry Fellows	Sarai Hoffman & Stephen T. Pratt	Janice Liten & Mike Schnur
Ronald P. Centanni	Toni & Joel Fenchel	Harriet Holderness & Jim Luebchow	Brian & Kim Love
John & Charleen Cepek	Ferd & Virginia Fender		Robert J. Lucas
Paul & Kathy Cepuran	Julia A. Fenton & Stuart J. Chanen		Susan Lutz

LONG TIME FRIENDS

Phyllis Lyons
Jim & Kay Mabie
Grace Mackay
John & Bette MacLennan
Kathleen & Joseph C. Madden
Jacqueline N. Magafas
Josephine Mago
Anne & Robert Mair
Albert & Renee Malik
Herbert Malkind
Charles V. Maloney
Rev. Edward Maloney
Leonard Manka
Steve Martin
Andrew & Kelly Masse
Susan F. Maul
Karen V. Maurer
Thomas & Mary Ann Mazukelli
Laurie B. McCollum & Carl W. Warschusky
Geri McCormick
Gordon & Meridyth McIntosh
Marguerite Savard McKenna
Bruce & Jane McLagan
Kari McLean
Bozena & John McLees
Claretta Meier
David & Patti Melzer
Sally & Phil Meno
Mary Mesich
JoAnn Metternich
Jerilyn E. Miripol & Richard Van Duyne
Samuel & Mary Mirza
Ed & Marcia Moore
Stanley & Janice Moore
Anne D. Morgan
Jack Moriarity
John & Naomi Morris
Gregg & Elizabeth Morton
Karen Mouscher
Laura Mueller
Mary Jo & Tom Mulcahy
Geoffrey & Karyn Murphy
Helen Murray & Henry Dwyer
Philip & Susan Murtaugh
Carolyn Nash
Marilyn Noettl
Betsy Nore
Rita M. Novak
Susan Odmark
William & Cathleen Osborn
Ronald & Linda Osikowicz

Richard A. Ott
John & Christel Owens
Paramasivam Palaniswamy
Arthur Palmer & Pamela Gellen
Helen Pavia
Maureen & Richard Pekosh
Richard S. Penner
Roxelyn & Richard Pepper
Elaine & Russell Peppers
Alice S. Perlin
Martin Perry & Barbara Williams
Joy L. Peters
David & Claudette Peterson
E. Scott Peterson & Judith M. Desenis
Richard Peterson & Rev. Wayne Bradley
Lenore & Thomas Pettinger
Robert Pfitzenreuter
Elizabeth Baldwin Phillips
Martha Pierce
John & Sheila Pigott
Karen & Dick Pigott
Carol & Hadley Pihl
Betsy L. Pilmer
Anne F. Pollock
Robert & Joan Pope
Ernesto & Rosemarie Potesta
Gwen Potucek
Jay H. Price, Jr.
Marc Primack
Michael & Virginia Prisco
Nancy Quinn
Elizabeth L. Raiman
Angelina E. Ramirez
Clarence Rance & Carmen Flores-Rance
Janet Rassenfoss & Alan Swanson
Robert Reeb
David & Sydney Reed
Frances S. Reedy
Mr. & Mrs. Peter Renner
Todd F. Reynolds
Renata M. Riccobon
Donald & Marilyn Rieser
Gerald Rizzer
Darlene & Rick Roberts
Lois H. Robinson
Ruth Rodriguez
Warner A. Rosenthal
Clark & Lynette Ross
David B. Ruda
Antun & Milena Runac
Bernard M. Rupe

Ronald D. & Joyce A. Salfisberg
Joseph C. Salvato
John D. Santina
Ben & Marianne Schenker
Karen & Frank Schneider
Jean G. Schuessler
Catherine & Paul Schultz
Mary Sebahar & William Clary
Charles Sennet
Mr. & Mrs. William N. Setterstrom
Richard J. Shaftic
Margaret Shaklee & Hillis Howie, Jr.
Kevin Shanley
Leah Ann Shapiro
Timothy C. Sherck
The Sidan Family
William Signer
Eugene & Patricia Sikorovsky
Elizabeth M. Simpkin & David L. Wetherbee
Dick Simpson
Patricia L. Skalka
Rose Ann Skirha
Paul & Helen Slivinski
Barry Smith
Bruce L. Smith
Georgia Smith
Matthew D. Smith
Helen H. Snow
Michael A. Solock
Donald & Virginia Sorensen
Matthew Sorenson
Mary Ann Sorokie
Darolyn & Robert Spannuth
Art & Sher Watts Spooner
Milton & Sandra Sprang
Charles & Renate Staley
James A. Stallwood
Mr. & Mrs. Lawrence E. Stange
Donald & Judith Stanner
Charles & Joan Staples
Randy Stearns & Stacey Bashara Stearns
Sylvia V. Stec
Kurt & Patricia Steele
Gabriella Stein
Daniel R. Steiner
Julia C. Stepp
Tom Stinchcomb
Helen G. Stopek
Maryann G. Strain
Mr. & Mrs. Walter Suberg

John & Margaret Sundlof
Becky Sutton
Brian L. Swan
Tom Swanson & Jo-Ellyn Dorsey Swanson
Raymond & Kathleen Swedo
Gerard A. Swick
Ginny Sykes
Tod Tappert & John Gallagher
A. Robert & Barbara Taylor
Dorothy W. Taylor
Theodore Tetzlaff
Marguerite B. Thompson
Frank & Nina Thorp
Pamela Meier Tingley
Mr. & Mrs. William R. Tobey, Jr.
Eva E. Townsend
Swanette Triem
Richard E. Trueheart
Thomas G. & Marianne C. Turnbull
Sammie Turner, Jr.
Henry & Janet Underwood
John D. Van Pelt & Sharon M. Quintenz
Judy Vandenbroucke
John & Barbara Verhulst
Nancy Vincent
Carol Kyros Walker
Avena Ward & Thomas Corbett
Phyllis Warsen
Stephen L. Warsh
Ralph & Bonnie Wehrenberg
Wilma E. Wendt
Mrs. Frank O. Wetmore II
Linda & Payson S. Wild, Jr.
Diane Williams
R. Bruce Williams
James D. Wiltshire, Jr.
James & Sheila Wolfe
Alain & Barbara Wood-Prince
Michael & Mary Woolever
Anna Jean Woroch
Alice Wozniak
Jane Stroud Wright
Lisa B. Yondorf
Trudi Zbinden
Dr. Lawrence & Judith Zimmerman
Eleanor Weiss Zoub

CONTRIBUTIONS

IN-KIND

Congregations

Acacia Park Evangelical Lutheran Church, Norridge	First Congregational Church UCC, Des Plaines	Northbrook United Methodist Church	St. Luke's Lutheran Church, Park Ridge
aChurch4Me, Chicago	First Congregational Church of Western Springs	Northminster Presbyterian Church, Evanston	St. Martin de Porres Catholic Church, Chicago
AGLO Chicago	First Presbyterian Church of Arlington Heights	Our Lady of Ransom, Niles	St. Matthew's Episcopal Church, Evanston
Anshe Emet Synagogue, Chicago	First Presbyterian Church of Wilmette	Park Ridge Community Church	St. Pascal Parish, Chicago
Berry United Methodist Church, Chicago	First United Methodist Church of Kingfisher, Oklahoma	Park Ridge Presbyterian Church	St. Paul United Church of Christ, Franklin Park
Beth Hillel Congregation, Wilmette	First United Methodist Church, Evanston	Peace Memorial Church UCC, Palos Park	St. Peter's Episcopal Church, Chicago
Bethany United Church of Christ, Chicago	First United Methodist Church, La Grange	Pilgrim Congregational Church, Oak Park	St. Peter's United Church of Christ, Elmhurst
Bethel United Church of Christ, Elmhurst	Friendship Presbyterian Church, Chicago	Prince of Peace Lutheran Church, Addison	St. Peter's United Church of Christ, Skokie
Carter-Westminster United Presbyterian Church, Skokie	Glencoe Union Church	Queen of All Saints, Chicago	St. Philip Lutheran Church, Chicago
Catholic Order of Foresters	Glenview Community Church	Ravenswood Fellowship United Methodist Church, Chicago	St. Raymond Church, Mount Prospect
Christ Church of Chicago, UCC	Grace Baptist Church, Chicago	Ravenswood United Church of Christ, Chicago	St. Vincent de Paul Society of St. Gregory, Chicago
Christian Church of Arlington Heights	Grace Lutheran Church & School, River Forest	Resurrection Lutheran Church, Chicago	Summerdale Community Church, Chicago
Church of the Three Crosses, Chicago	Greater Faith Ministries International, Chicago	Roselle United Methodist Church	Temple Judea Mizpah, Skokie
Community Church of Wilmette	Holy Covenant Metropolitan Community Church, Brookfield	Saints Faith, Hope & Charity Catholic Parish, Winnetka	Temple Sholom of Chicago
Concordia Lutheran Church, Chicago	Holy Family Church, Chicago	Sauganash Community Church, Chicago	The Church of Jesus Christ of Latter-day Saints - Hyde Park
Congregation Sukkat Shalom, Wilmette	Holy Trinity Lutheran Church, Chicago	Second Unitarian Church of Chicago	The Episcopal Church of the Atonement
Congregational Church of Jefferson Park, Chicago	Holy Trinity Lutheran Church, Glenview	Seventh Presbyterian Church, Chicago	The Presbyterian Church of Palatine
Congregational UCC of St. Charles	Immaculate Conception Church, Chicago	Southminster Presbyterian Church, Arlington Heights	The Westchester Community Church, Westchester
Court Street United Methodist Church, Rockford	Ivanhoe Congregational Church, Mundelein	St. Anne's Catholic Community, Barrington	Third Unitarian Church, Chicago
Creation Spirituality Community	Lake Street Church, Evanston	St. Bonaventure Church, Chicago	Trinity United Methodist Church, Mount Prospect
Eden Evangelical Lutheran Church, Chicago	Lutheran Church of the Ascension, Northfield	St. Celestine Church, Elmwood Park	Union Church of Hinsdale
Edgebrook Community Church, Chicago	Lutheran Church of the Good Shepherd, Prospect Hights	St. Clement Church, Chicago	United in Faith Lutheran Church, Chicago
Edgebrook Lutheran Church, Chicago	Lyonsville Congregational UCC, Indian Head Park	St. Genevieve CCW, Chicago	Unity in Chicago
Edison Park Lutheran Church, Chicago	Messiah Lutheran Church, Park Ridge	St. Gertrude Parish, Chicago	University Bible Fellowship West Loop Church
Epiphany United Church of Christ, Chicago	Morton Grove Community Church	St. John Brebeuf Parish, Niles	Urban Village Church, Chicago
First Congregational Church, Naperville	New Hope United Methodist Church, Chicago	St. John the Evangelist Episcopal Church, Flossmoor	Wicker Park Lutheran Church, Chicago
	North Shore United Methodist Church, Glencoe	St. John United Church of Christ, Evanston	Women of the Evangelical Lutheran Church of America, Chicago
		St. John's Evangelical Lutheran Church, Wilmette	

Women's Association of
Glenview Community
Church

Zion Lutheran Church,
Tinley Park

**Agencies, Foundations,
Corporations, Government**

105F Bikram Yoga Chicago

ABA Section of Legal
Education

Acting for Gender Equality

Agave Loco, LLC

Amazing Cosmetics

Amazing Edibles Catering

American College of
Surgeons

American Hospital
Association

Angels Pride Youth Program

Apogee Health Partners

Arlington International
Racecourse

Athena Restaurant

Atlas Brewing Company

Bears Care

Beef Shack

Big City Swing

Bittersweet Pastry Shop

BMO Harris Bank

Bobby's Bike Hike - Chicago
Tours

Br. David Darst Center,
Chicago

Brandtrust

Brooklyn Boulders

Bull & Bear

Cafe Selmarie

Charles River Associates

Charles Schwab & Co., Inc.

Chateau Grand Traverse

Chicago Athletic Clubs

Chicago Azteca Lions Club

Chicago Blue Dolphins

Chicago Botanic Garden

Chicago Cubs, a McCormick
Foundation Fund

Chicago Jewish Day School

Chicago Public Media

Chicago Region United
Synagogue Youth

Chicago Shakespeare
Theater

Chicago Symphony
Orchestra

Chicago White Sox
Community Fund, a
McCormick Foundation
Fund

CICS Northtown Academy

Cofactor

ComEd, Organization of
Latinos at Exelon

Community Health

Constellation Brands

CorePower Yoga

D4 Irish Pub

Dark Matter Coffee

Davis Theatre

DeSoto House Hotel

Double Door/Santullo's
Eatery

Dreaming Tree Films

East Bank Club

Edward & Rose Donnell
Foundation

Eli's Cheesecake

Elmhurst College

Emilio's Tapas Restaurants

Fairmont Hotel

Fireside Restaurant

Fitch Ratings

Fitness Formula Clubs (FFC)

Five Guys Operations, LLC

Fleet Feet Sports

Floriolen

Foresters

Four40 S. LaSalle

Fried Green Tomatoes

Friendship City

G2 Crowd

Gene Siskel Film Center

GFOA

Girl Scout Troop 20515

Global Adrenaline

Goodwin School

Grainger

Grand Lux Cafe

Hair Cuttery

Hamilton School, Chicago

Heal Veterinary Clinic

Heartland Cafe

Honey Butter Fried Chicken

Hopsmith/Big Onion Tavern
Group

Hotel Burnham

Hubbard Woods School,
Winnetka

Infant, Inc.

IO Theater

J. Andrew Salon

James B. McPherson
Elementary School,
Chicago

Jewish Child and Family
Services

Jewish Federation of
Metropolitan Chicago

Joffrey Ballet

Jones Day

Jonnie's Angels Foundation

Julius Meinl, Chicago

JW Marriott Chicago Hotel

Kanela Brakfast Club

Kelly Mitchell Group Inc.

Kent College of Law - Kent
Justice Foundation

Kincade's Bar & Grill

Kinzie Hotel

Kiwanis Club of Ravenswood

Koval Distillery

Kumas Too

La Sirena Clandestina

Ladies of the Chicago
Northshore Elks

Lagunitas Brewing Company
Chicago

Lemai Ace Hardware

Lester Lampert, Inc.

Lifeline Theatre

Little Beans Cafe

Live Oak, Inc.

Loews Chicago Hotel

Lou Malnati's - The Malnati
Organization

Lou Mitchell's

Loyola University of Chicago

Lucky Strike Lanes

Marcello's, a Father and Son
Restaurant

Marmalade Chicago Inc.

Mather High School, Chicago

Meeting Planners
International - Chicago
Chapter

Meeting Tomorrow

Mercy Home for Boys and
Girls

Merz Apothecary

Metro/Uncommon Ground

Metropolis Performing Arts
Centre

Midlothian Public Library

Milt's BBQ For The Perplexed

Moraine Valley Community
College

Moto Restaurant

Munster Taverns

Newport Resort

North Central College

North Park University

Northern Sky Theater

Northlight Theater

Nuns4Fun Entertainment,
Inc.

O'Shaughnessy's Public
House

Ohio Wesleyan University
Mission Team

Oral Health America

Organic Youth

Organized Chaos Chicago

Oskar Blues Brewery

Pastoral Artisan Cheese,
Bread & Wine

Peckish Pig

Peninsula Players Theatre

Peoples Gas

Persio

Perspectives Charter School

Petterino's

PFLAG Hinsdale Chapter

Pickles Playroom & Salon

Point B

PortionPac Chemical Corporation	Sterling High School - Gay Straight Alliance	Wendela Sightseeing	Laurie Crauer
Prime & Provisions	Stotis & Baird	Whole Foods	Mary Beth & David Cunat
Public Hotel Chicago	Studio 6	Windy City Playhouse	Amy D'Aquila
Quarles & Brady LLP	Swedish American Museum	Wines For Humanity	Tom & Julie Danilek
Recycle Plus Inc.	Swedish Bakery	Winnetka Youth Organization	Lisa Daubney & Kirk Louthan
Revolution Brewing	Tavern at the Park	WXRT-FM 93.1	Erica Davis-Holder
Ridgewood High School, Woodridge	The Angel Team	YPO Chicago	Diane Decraene
Robert Campbell Fine Portraiture	The Book Cellar	Zanies Comedy Night Club	Ann D'Esposito
Rockit Ranch Productions	The Coffee Studio	Individuals	Melissa Dinslage
Rogers Park Montessori School	The Denim Lounge	Anonymous (8)	Lori Doherty
Rosebud Restaurants, Chicago	The Field Museum of Natural History	Angela Acevedo	Shelley C. Donaldson
Rotary Club of Chicago, Financial District	The Fresh Market	Kim Allen	Beth Dorfman
RPM Italian	The Gage Restaurant	Ben & Sheila Applegate	Tina M. Erickson & Mike Krutsch
Sal's Beverage World	The Goodman Theatre	Doris Ayres & Les Teichner	Julia Farrell
Salon Buzz	The House Theatre of Chicago	Renee Bajek	Carlos Faxas
Sauganash Woman's Club Foundation	The James Hotels	Stephanie L. Ballou	Brian & Kathy Fergemann
Sears Holdings Corporation	The Late Show with Stephen Colbert	Ron Balsbaugh	Barbara Ferrari
SEC Pro Group	The Latin School of Chicago	Barbara & John Baran	Kristen Fisher
Sepia	The Market House Restaurant	Mirielle Barker	Samantha Garrett
Shedd Aquarium	The Old Town School of Folk Music	Larry Bartlett	Renee Gatsis
Sigma Xi Theta Fraternity Inc.	The Peninsula Chicago	Stephanie Barsotti	John Glasspool
Simone's Bar	The Perfect Cadence	Tom & Siria Behrens	Morgan Gleasman
Simpson College	The Redhead Piano Bar	David & Nicole Berger	Karen Goetz
Smoque BBQ	The Second City	Sandra Berkhia	Stephanie Goldfarb & E. L. Hunter
Solemn Oath Brewery	The Tremont Chicago Hotel at Magnificent Mile	Martina Berry	Anne & Bill Goldstein
Southwest Airlines	The Volunteer Center of New Trier Township	Karen Bessonny	David Green McLone
Spa Emilia, Chicago	The Wine Goddess	Natalie Blitt	Alan & Carol Greene
Spacca Napoli Pizzeria	Time Line Theatre Co.	Fran Block	Kelli Gujral & Grace Siegel
Sprinkles Cupcakes	Trader Joe's	Jill Bollero	Taijoo Ha
St. Andrews Women Philoptochos Society, Chicago	Treasure Island	Virginia Bransfield	Stephanie Haas & Brad Lyons
St. Ignatius College Prep - Volunteer Corps	Twin Anchors Restaurant	Kelly Breen	James & Donna Hamann
St. Jude Children's Research Hospital	Tyranena Brewing Company	Wendy Bright	Patricia Hamann
St. Norbert College TRIPS Program, De Pere, Wisconsin	UChicago Child Development	Lindsay Budzynski	Paul W. Hamann
Steep Theatre	UFC Gym Wrigleyville	Ron Caperton	Rita M. Hamann
Stephen Dentistry	Union League Boys and Girls Club, Chicago	Tim Carlson	Tom & Nancy Hanson
	Vistex, Inc.	Michael Carnow	Jason Hardy
	Vivettes	Maureen & Robert Carson	Monica Harris
	Waters Elementary School	Mr. & Mrs. Sam Cavnar	Barbara Hinch
		Ronald & Carol Cole	Donna Hippensteel
		Colgate Family	Laine Hoffman
		Trish Conroy	Amy Hofner
		Christian Coon	Greg Holden
		Merle R. Cooper	Kimberli M. House
		Kevin Corbett	Bea Hughes
		Alexa Cottrell	

IN-KIND

Daniel Hughes
Erin Huizenga
Sarah Hurwit
Annette Jameson
Carol Johnson
Justin Johnson
Richard Kane
William Kaplowitz
Emile Karafiol & Virginia Robinson
Pat Kardasz
Kristen Kaza
Aileen Keating
Laura R. Keating
Nandita Keeler
Judi Keippel
Kenneth & Julie Kennedy
Nina Kerschbaum
Vasilia Kilibarda
James & Ozana King
Rebecca King
Timothy J. King
Cathy Koehler
Joey Kosinski
Ruth Krugly & Darryl R. Davidson
Vicki Larson
Sharon Lawson
Peggy Leen
Ricky & Marie LeFlore
Stacy Lempka
Cindy Lenart
Francine Less
Sheri Lippman
Jane D. Lippow
Constance & David Long
Carol & Ben Mackoff
Ryan Malawy
Annie Malechek
Erin Malloy
Marietta Marcin
Casey Marsh
George P. Martin/Security Traders Association of Chicago
Beth Masterson
Jonathan Mayo
Nora McAllister
Andrea McGinley
Leslie & David McGranahan
McMahon Family
Brian McMahon
Brandon Meister
David & Patti Melzer
Donna K. Metzler
Celene Mielcarek
Katherine Miles
Kathleen Miller
Rachel Miller
Emmett Milliken
Catherine & Leo Miserendino
Clifton Mohomes & Deangeli Beasley
Imelda Mojica
Lynn Mondo
Kyle Moorhouse
Mary Morgan
Alyson Moser
Christina Mulchrone
Sonya Naar
Andrea Nelson
Allison Newman
Catherine Newren
Courtney Nichols
Jessica Nichols
Amanda Niro
Vereen Nordstrom
Betsy Nore
James Nunn
Rhonda O'Connor
Dorothy Oakley
Anna Ogawa
Leah M. A. Ostwald
Kerry O'Tolski
Amy E. Pagliarella
Sean Palmer
Lizbeth & Thomas Pasztor
Evie Pearlman
Jenn Pentangelo
Barbara & Robert P. Perkaus, Jr.
Dina Petrakis
Alicia & Peter Pond
Barbara Pope

Kathy & Mike Pritzl
Claudia & Karl Raack
Ethan Radke
Michelle & Addy Rafacz
Victor E. Ramos
Daniel R. Raudonis
Ornella Razetto
Jason Reaves
Mary Hutchings Reed & Dr. William R. Reed
Heather L. Reid
Leonard W. Reinebach
Maxine Retsky
Maureen Richine
Chuck & Cathy Ripp
Susan Roach
Joann Robbins
Andrew Robinson
Kate Rockwood
Ellen Romberg
Amy Rosenquist
Jessica Rubalcaba
Margaret Russell
Jill & Allan Ruter
Jordan Rutledge
Rhonda & Gary Scheller
Felice & Scott Schlessinger
Travis Schmitz
Jodi L. Schubert
Jessica Schwartz
Carol Schweidel
Connie Sexton
Sharbel Shamoan
Donald Sheber & David Wywialowski
The Sheehan Family
Kennedy Shenberg
Stephanie Sideman
Lisa Sigener & Jason Fitzgibbon
Susan Sirvinskas
Lee & Allen Skalecke/Captain Al's Charter Boat Fleet
Peter Sorel
Sarah Stanton
Simon & Margaret Sutcliffe
Bree Szczepanczyk

Amy Szostak
Hilda Tamayo
Heather M. Tarczan
Chenisse Tardio
Sean Taylor & Sian Sutcliffe
Ashley Telman
Theodore Tetzlaff
Joyce Thompson
Katie B. Thompson
Dennis W. Thorn
Ritesh Tipnis
Barbara Tokar
Ilke Valente
Erica Vanderburg
Erica Vannon
Della Walters
Mark Warren
Pamela & David Waud
Fran Wawrzyniak
Sarah Welborn
Susan & Peter Wells
Stephanie Nora White & Raymond J. White, Jr.
Joan L. Wilcox
Dona & Lewis Williams/
Friends Love Kids
Cass & Sam Williamson
Sandi Wisenberg
Joanie Wolfram
Michael J. Wood
Lexi Wright
Mike & Robin Zafirovski
Joan Zivich
Kimberly A. Ziyavo
Susan L. Zupan

CONTRIBUTIONS

THE LEGACY SOCIETY

Recognizes individuals and couples who have notified us that they have included The Night Ministry in their Will.

Geoffrey A. Anderson

Melanie D. Ehrhart

Fred & Sarah Flosi

Edie & Mark Hickman

Marion S. Hoff

Laura H. Kracke

Anna Lee

Richard S. Penner

JoAnn M. Rapp

Lois H. Robinson

Lee & Joan Strouse

Susan & William Vanderberg

Anna Jean Woroch



4711 N RAVENSWOOD AVE CHICAGO, IL 60640

PHONE: 773-784-9000 | FAX: 773-784-5865

INFO@THENIGHTMINISTRY.ORG

THENIGHTMINISTRY.ORG